1960

CORINTHIAN

Donated
By
Mrs. Mae M. Freeman

2002

JOHNSTON COUNTY HERITAGE CENTER
SMITHFIELD, N.C.

THE SENIOR CLASS OF

CORINTH-HOLDERS HIGH SCHOOL

Route One
Zebulon, North Carolina

Presents

THE CORINTHIAN

FOR 1960

JOHNSTON COUNTY HERITAGE CENTER
SMITHFIELD, N.C.

Foreword

With our school year coming to a close, we pause to look back upon the friends and happiness we have had. This year has been one filled with many experiences which we shall never forget. The joys, the sorrows, the fun and the hard work - these are all part of our memories of this past year. In the 1960 Corinthian we have tried to preserve for you through pictures these memories of C.H.S.

Contents

ADMINISTRATION
FACULTY
SENIORS
FAVORITES
JUNIORS
SOPHOMORES
FRESHMEN
ELEMENTARY
ACTIVITIES
ATHLETICS
ADVERTISEMENTS

Corinth-Holders School

Here's to our Alma Mater Corinth
Dear ole Corinth High.
We'll praise her till the end of time.
Dear ole Corinth High.
For it's rah-rah Corinth Holders, Holders.
Rah-rah Corinth Holders, Holders.
Rah-rah Corinth Holders, Holders.
Rah-rah-rah!
We're singing rah-rah Corinth Holders, Holders.
Rah-rah Corinth Holders.
Rah-rah Corinth Holders.
Rah-rah-rah!

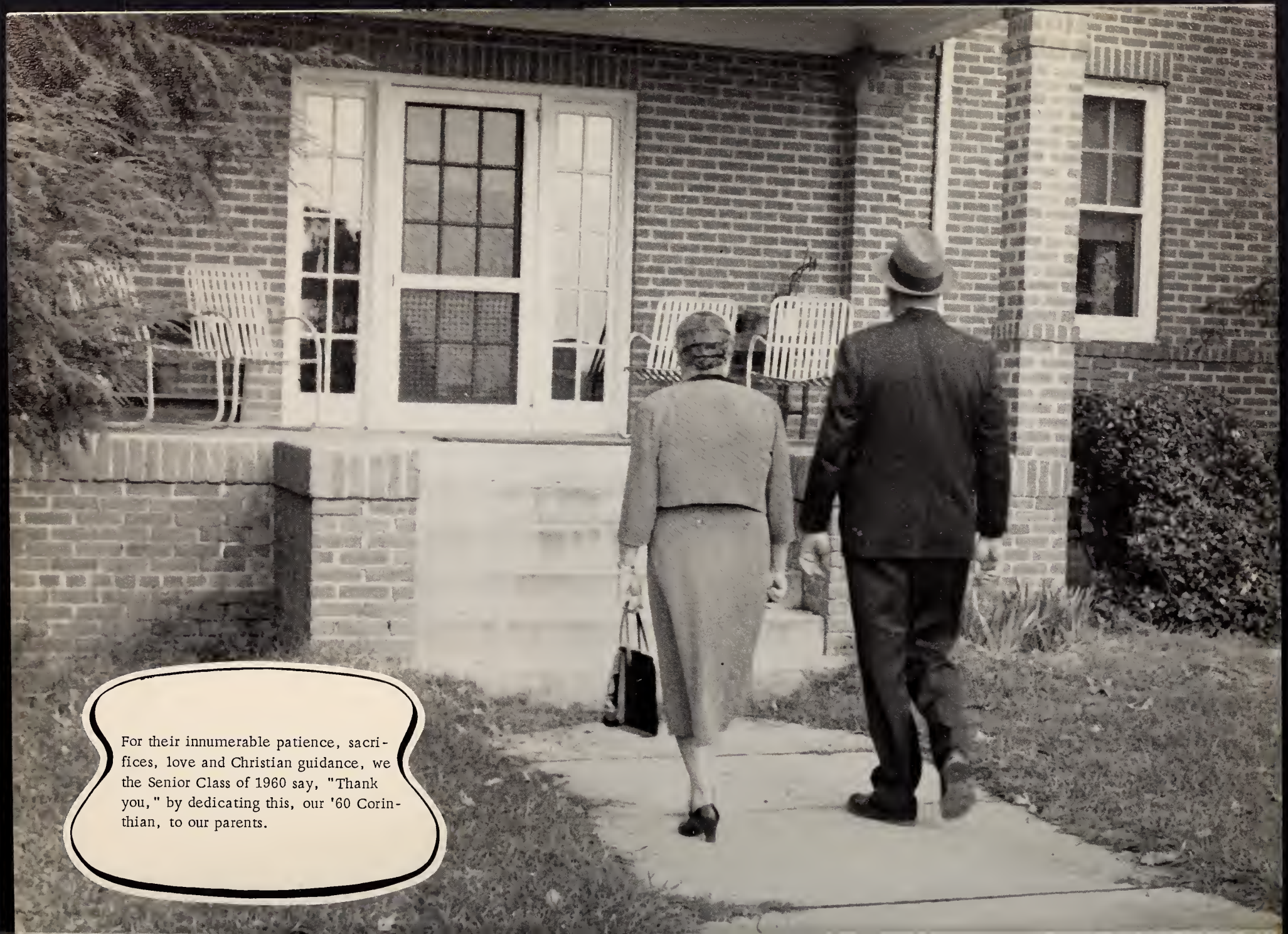

For their innumerable patience, sacrifices, love and Christian guidance, we the Senior Class of 1960 say, "Thank you," by dedicating this, our '60 Corinthian, to our parents.

Communication

County Superintendent

MR. E. S. SIMPSON

Our thanks go to a man who has done much for the betterment of our school.

Local School Board

Mr. Harvey Price
Mr. Percy D. Strickland
Mr. Lacy Castleberry
Mr. Connie Wilder
Mr. Rupert Harris

We owe many thanks to this group of men who have worked and served our school and community in so many ways.

Tacuary

It is not only for Mr. Freeman's untiring efforts in making this school one of the best that we admire him, but it is his generous giving of himself that has endeared him to students and community. We will always remember his untiring efforts in the building of our characters and his loyal service to the school. His influence has been great and we hope many students will have the privilege of being guided by him.

High School Faculty

MR. JOHN L. GLOVER
B.S. - N. C. State
Vocational Agriculture
MR. PHILLIP A. AVERETTE
B.S. - E.C.C. College
Science - General Business
Seniors
MR. CHARLES CARROLL
B.S. - Wake Forest
B.D. - Southeastern
Baptist Theological
Seminary
Social Studies - Seniors

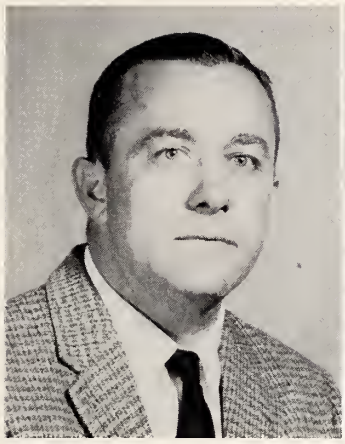
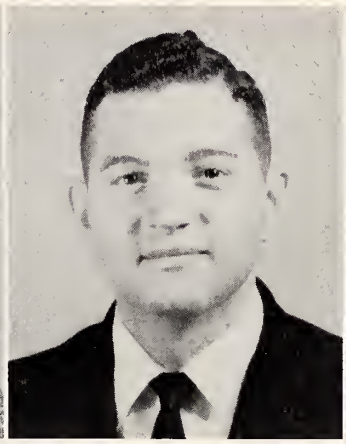

MRS. MARGIE P. COCKRELL
B.S. - E.C. College
Home Ec. - Juniors
MR. J. E. WARRICK
B.A. - Elon College
Mathematics - Juniors
MRS. GERALDINE CARROLL
B.A. - A.C. College
Commercial Subjects
Sophomores

MRS. LOIS HOLLIFIELD
B.S. - Berry College
English - French
Sophomores
MR. RAIFORD FULGHUM
B.A. - A.C. College
Coach - General Math
Social Studies, Freshmen
MRS. GILBERTINE GARNER
B.S. - Wake Forest
English - Geography
Freshmen

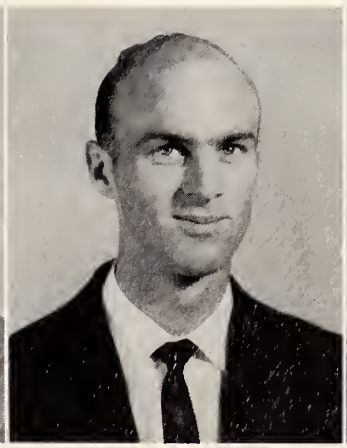
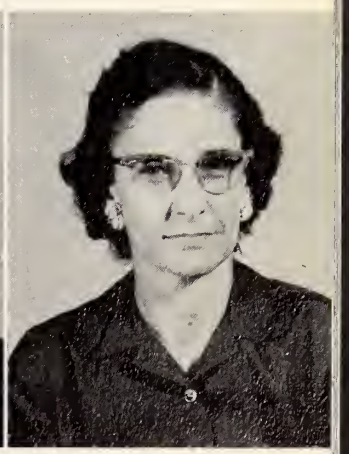

Elementary Faculty

MRS. WADE RICHARDSON
A. B. , A. C. C.
Eighth Grade
MRS. MAE M. FREEMAN
A. B. , W. C. T. , A. C. C.
Seventh and Eighth Grades
MRS. GENEVA D. NARRON
A. B. , E. C. C. , A. C. C.
Seventh Grade

MRS. GENEVA W. WILDER
A. B. , E. C. C. , A. C. C.
Sixth Grade
MRS. ANNIE L. RICHARDSON
A. B. , E. C. C. , A. C. C.
Fourth and Fifth Grades
MRS. MARGARET STILLWELL
A. B. , A. C. C.
Sixth Grade

MISS SANDRA BUNN
B.S., E.C.C.
Fifth Grade
MISS ISLA MAE PHIPPS
A. B. , A. C. C.
Fourth Grade
MRS. DOROTHY B. DRIVER
B. S. , E. C. C.
Third Grade

MRS. MARY G. BUNN
A. B. , E. C. C. , A. C. C.
Second and Third Grades
MRS. ESTELLE TERRY
A. B. , E. C. C. , A. C. C.
Second and Third Grades
MRS. MYRTIE C. KELLER
A. B. , E. C. C. , U. N. C.
First Grade

MRS. IRVINE WEATHERSBY
A.B., Longwood-Farmville
First Grade
MRS. KATE F. KEEN
National Music Guide
Public School Music
MRS. CORNELIA L. LANGLEY
Speech Therapist
A. B. , M. A. , A. C. C. , E. C. C.

Zamora

PRINTED IN U.S.A. BY THE GEORGE LAZARUS PRESS
SAN FRANCISCO, CALIFORNIA

Senior Class Officers

President - RONALD BARHAM

Vice President - LARRY DUPREE

Secretary - SHIRLEY PRICE

Treasurer - CAROLYN WEATHERS

Reporters

ANN HOCUTT

JOSEPHINE HOCUTT

BILLY RAY ATKINSON 94

"Do unto others as you would have them do unto you."

4-H 1; FFA 1,2,3; Bus Driver 3.

WILLIAM RONALD BARHAM 94

"I have a heart with room for everyone."

FFA 1,2,3,4, President 4, Treasurer 3; 4-H 1,2,3, 4, President 4; Bus Driver 3; Marshal 1; Class Vice President 1; Class President 2,3,4; Basketball 1,2, 3,4, Co-Captain 4; Baseball 1,2,3,4; Monogram Club 3,4, President 4; FTA 4, President 4; Who's Who 4; Co-Ho-Pa Staff 3,4; CORINTHIAN Staff 4; Science Club 2,4; Driver's Education 2; Dec. Com. Junior-Senior Banquet 3; Usher Junior Play 3.

JAMES NELSON BATTEN

"Sometimes happy, sometimes sad, always naughty, but never bad."

FFA 1,2; Science Club 4; Driver's Education 2.

LELAND BOYETTE 94

"I don't know what I'm going to be, but I am well on my way."

FFA 1,2.

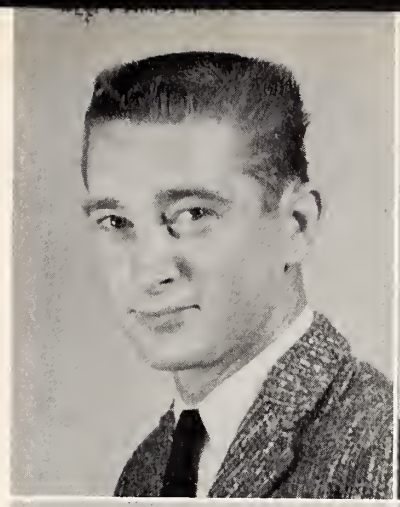

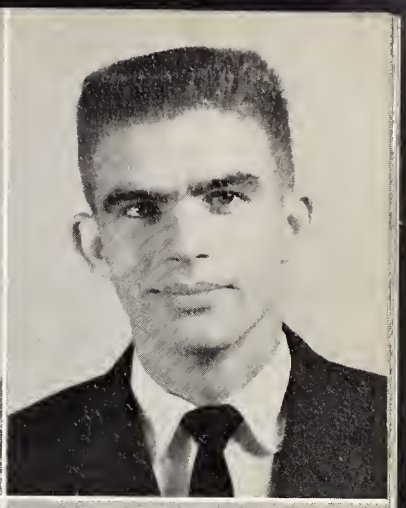

NORWOOD ROSS BOYETTE

"Easy come, easy goes, how far I'll climb, nobody knows."

Who's Who 4; Monogram Club 3,4; Baseball 1,2,3, 4; Basketball 4; Co-Ho-Pa Staff 4; CORINTHIAN Staff 4; Driver's Education 2; FFA 1,2,3,4; Science Club 2; FTA 4; Bus Driver 4; Junior Play 3.

JAMES ALLEN DAUGHTRIDGE

"Treat me nice; good boys are scarce."

FFA 1,2,3,4, Sentinel 4; Junior Play 3; Bus Driver 4; CORINTHIAN Staff 4; Who's Who 4.

MARGARET LEE DOUGLAS

"If you try hard enough, you will succeed."

FTA 3; 4-H Club 2,3; FHA 1,2; Library Club 3.

JIMMY WAYNE DRIVER

"Have faith; will travel."

FFA 1,2; Who's Who 4.

LILA NADINE DRIVER

"If God be for us, who can be against us."

Basketball 2, 4; Driver's Education 2; FHA 1, 2, 4; Who's Who 4.

STEVEN JEROME DRIVER

"Even the wisest men ask foolish questions once in a while."

FFA 1, 2; Basketball 1, 2, 3, 4; Marshal 2, 3; Class Vice President 3; Science Club 2, 4; Junior Play; Monogram Club 3, 4; Bus Driver 4; Co-Ho-Pa Staff 4; Who's Who 4; CORINTHIAN Staff 4; Dec. Com. Junior-Senior Banquet 3.

JAMES LARRY DUPREE 94

"Do unto others as you would have them do unto you."

Class President 1; Vice President 4; FFA 1, 2, 3; Junior Play Usher 3; Who's Who 4; FHA King 4; Halloween King 4.

JOHN BOYD EARP

"All great men are dead; I've not been feeling well lately."

FFA 1, 2, 3, 4; Baseball 1, 2, 3, 4; Usher Junior Play 3; Science Club 2.

WILLIAM PERRY ELLIS 94

"Treat me nice; good men are scarce."

Basketball 2, 3, 4; Baseball 1, 3, 4; Who's Who 4; Monogram Club 4; FFA 1, 2; CORINTHIAN Staff 4; Program Committee Junior-Senior Banquet; Marshal 3.

JANET ELLEN FAUCETTE

"Today well lived makes yesterday a dream of happiness and tomorrow a vision of hope."

4-H Club 1, 3, 4; FHA 1, 2, 3, 4; Driver's Education 2; Class Play 3; Co-Ho-Pa Staff 4; FTA 4; Assistant Bus Driver 4.

WALTER GRADY FULLER

"When you get something for nothing, remember someone got gypped."

FFA 1, 3, 4.

IRA CALVIN FULLER 94

"A soft answer turneth away wrath; but grievous words stir up anger."

Driver's Education 2; 4-H 3; FFA 1, 2, 4; Who's Who 4; Junior Play 3.

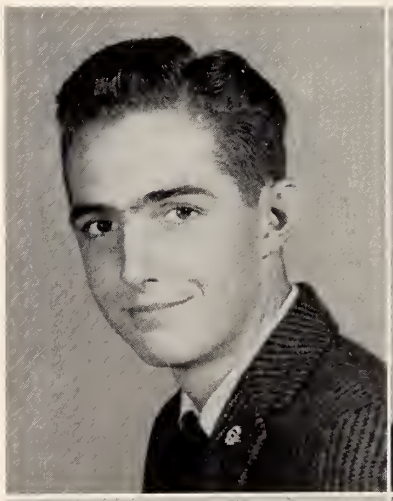

JOHN HARIAM GODWIN JR. 94

"Boast not thyself for tomorrow, for one knowest not what the day may bring."

Baseball 1, 2; Basketball 2, Manager 1; Science Club 2.

KATHERINE MARIE HATCHER

"Today well lived makes yesterday a dream of happiness and tomorrow a vision of hope."

Class Secretary 1, 3; Class Reporter 1; FHA 1, 2, 3, 4, Vice President 3, Parliamentarian 4, Marshal 1, 3; 4-H Club 1, 2, 3, 4; Co-Ho-Pa Staff 2, 3, 4; Honor Club 3, 4, Treasurer 3; Usher Junior Play 3; Glee Club 3; FTA 4; Librarian 4; Testator 4; CORINTHIAN STAFF 3, 4; Who's Who 4.

JAMES DOYT HINTON JR. 94

"There is always hope in the word hopeless."

Class Vice President 2; FFA 1, 2, 3, 4, Vice President 4; Co-Ho-Pa Staff 4; CORINTHIAN STAFF 4; 4-H 1, 2, 3, 4, Vice President 4; FTA 4; Junior-Senior Banquet 3; Science Club 4; Monogram Club 4.

JIMMIE NEIL HINTON

"Loose living will get you in tight spots."

4-H Club 1, 2, 4, Song Leader 4; Bus Driver 3, 4; FFA 1, 2; Baseball 4; Who's Who 4.

CHARLOTTE ANN HOCUTT

"Trust in God and you will succeed."

4-H Club 1; FHA 1, 2, 3, 4, Parliamentarian 3, Vice President 4; Glee Club 3; Usher at Junior Play; Entertainment Junior Play; FTA 4, Secretary 4; Librarians' Club 4, President 4; Who's Who 4; Dec. Committee Junior-Senior Banquet; Basketball 2; Class Historian 4; Librarian 4; Class Reporter 4; CORINTHIAN STAFF 4.

JOSEPHINE HOCUTT 94

"Smile and the World Smiles With You."

Driver Education 2; Class Secretary 2, Reporter 3, 4; Co-Ho-Pa Staff 4; Junior Play 3; Marshal 3; FHA 1, 2, 3, 4, Secretary 3, President 4; Bus Driver 4; CORINTHIAN STAFF 4; Who's Who 4; Science Club 4; Class Prophet 4.

WALTER FRANKLIN JOHNSON

"Don't worry about anything because nothing is going to be all right."

Basketball 2, 3, 4, Co-Captain 4; Baseball 4; FFA 1, 2; Who's Who 4; Monogram Club 4; CORINTHIAN STAFF 4; Program Committee Junior-Senior Banquet.

ALMA JEAN MURPHREY 94

"Friends may not always bring happiness, but there is no happiness without friends."

Science Club 3; FHA 1, 3.

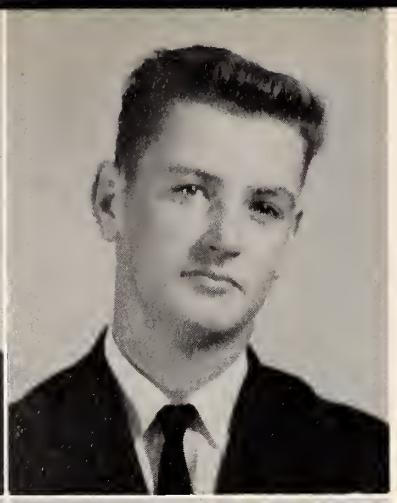

NELDA SUE NARRON

"Always happy, never sad; sometimes naughty, never bad."

4-H 3; Basketball 3,4; CORINTHIAN Staff 4; Who's Who 4; FHA 1,2,3,4; Junior Play 3.

IVEY YATES POOLE 94

"Live hard, die young, and leave a beautiful memory."

FFA 1,2,3,4; Science Club 2; Baseball 2; Bus Driver 4; Who's Who 4.

SHIRLEY FAYE PRICE 94

"Better is little with the fear of the Lord than with great treasure and trouble therewith."

Honor Club 3,4; Mongram 2,3; Chief Marshal 3; Junior-Senior Banquet 3; Class Secretary 4; Class Reporter 3; Basketball 1,2,3,4; Co-Ho-Pa Staff 2,3,4; Co-Captain 4; CORINTHIAN STAFF 3,4, Editor-in-Chief 4; Who's Who 4.

EULA GAIL RENFROW 94

"An understanding heart is better than all the heads in the world."

4-H 1,2,3; FTA 2,3; Pianist 3; FHA 1,2,4; Co-Ho-Pa Staff 3,4; CORINTHIAN Staff 4; Junior Play 3; Bus Driver 4; Who's Who 4.

ELIZABETH GERTRUDE RICHARDSON

"Riches on earth are fine, but riches in heaven are better."

FHA 1,2,3,4; 4-H 1,2,3,4; Glee Club 3; FTA 4; Reporter 4; Ent. Junior Play; CORINTHIAN Staff 4.

ELMERINE RICHARDSON 94

"A good name is rather to be chosen than great riches and loving favor rather than silver and gold."

4-H 1,2,3; FHA 1,2,4; Class Reporter 2; Librarian 2; FTA 2,3; Junior Play 3; Co-Ho-Pa Staff 3,4; CORINTHIAN Staff 4; Who's Who 4.

CAROLYN IRENE SANDERFORD

"It's nice to be important, but it's more important to be nice."

4-H 1; Basketball 2,3,4, Co-Captain 4; Junior Play 3; Monogram Club 4; FTA 4; FHA 1,2,3,4; Co-Ho-Pa Staff 3,4; Who's Who 4; Bus Driver 4; Driver's Education 2.

PAUL WILLIAM SMITH
"Loose living will get you into tight spots."
Driver's Education 2; FFA 1, 2, 3; Who's Who 4; Bus Driver 4; Science Club 2, 3.

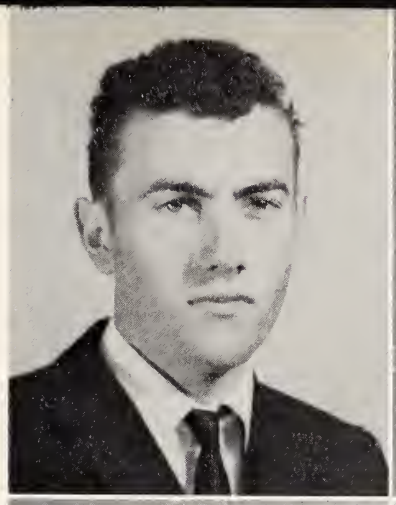

RACHEL TAYLOR
"Be kind to dumb animals, especially men."
FHA 2, 3; Glee Club 1, 2, 3; Basketball 2; 4-H Club 1, 2; FTA 2, 3; Halloween Queen 1; Junior Play 3.

CAROLYN ELIZABETH WEATHERS
"Better is little with the fear of the Lord than great treasures and trouble therewith."
4-H 1, 2, 3, 4, Reporter 3, Secretary 4; FHA 1, 2, 3, 4, Reporter 2, Historian 3, Secretary 4; CORINTHIAN Staff 4; Co-Ho-Pa Staff 2, 3, 4; Monogram Club 3, 4, Treasurer 4; Cheerleader 2, 3, 4, Chief 4; Junior Play 3; Who's Who 4; Chm. Dec. Com. Junior-Senior Banquet 3; Class Reporter 2; FTA Club 3.

HUEL LOUISE WHITLEY 94
"Ready for anything, work or play; she's a good girl most every day."
Basketball 2, 3, 4; Monogram Club 2, 3, 4; Band 2, 3; Glee Club 2; Librarian's Club 4; FHA 1, 2, 3, 4.

BETTY LOIS WILLOUGHBY
"If at once you don't succeed; try and try again."
FHA 1, 2, 3; Librarian's Club 4; Glee Club 1, 2; Librarian 4.

CLASS COLORS:
Red and White

CLASS FLOWER:
American Beauty Rose

CLASS MOTTO:
"Every job, big or small, we do it well, or not at all."

Senior Class Grade Parents

MR. AND MRS. M. G. WEATHERS

MR. AND MRS. H. P. PRICE

Mascots

DIANNE CREECH

ALLEN BARNES

Transitions

Most Likely to Succeed

MARIE HATCHER

STEVEN DRIVER

Most Studious

SHIRLEY PRICE

PERRY ELLIS

Most

Dependable

JOSEPHINE HOCUTT

NORWOOD BOYETTE

Best

Sports

NADINE DRIVER

WALTER JOHNSON

Most

Popular

CAROLYN WEATHERS

JAMES DOYT HINTON

Most

Versatile

SHIRLEY PRICE

WALTER JOHNSON

Kindest

SUE NARRON

YATES POOLE

Best

Personality

ELMERINE RICHARDSON

IRA FULLER

Friendliest

Gail Renfrow

William Smith

Most Athletic

Carolyn Sanderford

Ronald Barham

Sweetest

BETTY WILLOUGHBY

JAMES DAUGHTRIDGE

Neatest

ANN HOCUTT

JOHN EARP

Most

Polite

ANN HOCUTT

JIMMY HINTON

Belle and

Beau

ELMERINE RICHARDSON

LARRY DUPREE

Best All Around

JOSEPHINE HOCUTT

RONALD BARHAM

Wittiest

CAROLYN SANDERFORD

JIMMY DRIVER

"Mama's Baby Boy"
Junior Play 1959

Mrs. Shephard McLean, a young widow - - - - - - - - - - - - - - CAROLYN WEATHERS
Shephard McLean, her young son - - - - - - - - - - - - - - - - - - NORWOOD BOYETTE
Luther Long, a widower - JAMES HINTON
Juliet Long, his young daughter - PAT NARRON
Mrs. Matilda Blackburn, Mrs. McLean's mother - - - - - - - - - - - JANET FAUCETTE
Wilbur Warren, Shephard's young pal - - - - - - - - - - - - - - - JAMES DAUGHTRIDGE
Sylvia Kline, Wilbur's girlfriend - - - - - - - - - - - - - - - - ELMERINE RICHARDSON
Mrs. Carlotta Anglin, a friend of Mrs. McL' - - - - - - - - - - - - - - - SHIRLEY PRICE
Cynthia Anglin, her young daughter - - - - - - - - - - - - - - - - JOSEPHINE HOCUTT
Max Moore, a real estate agent - STEVE DRIVER
Minnie, a young colored maid - GAIL RENFROW

Demuth

Junior Class Officers

President -W. R. DEAN

Vice President - BOB MOORE

Secretary - HEDY CREECH

Treasurer -JOYCE BARHAM

Reporters

JANE PAINTER

EMILY WHITLEY

TONY ALFORD
WILLARD ANDREWS
JERRY ATKINSON
JOYCE BARHAM

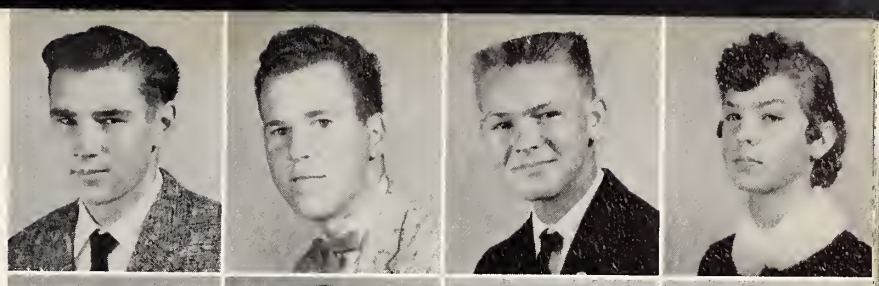

CAROLYN BARNES
L. D. BATTEN
WILBUR BATTEN
GERALD BOYETTE

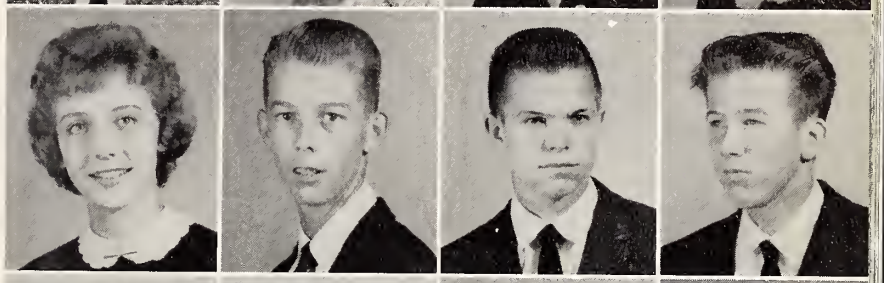

GLENN BOYETTE
WRAY BREWER
WILLIE JEAN BRINKLEY
ANN BRITT

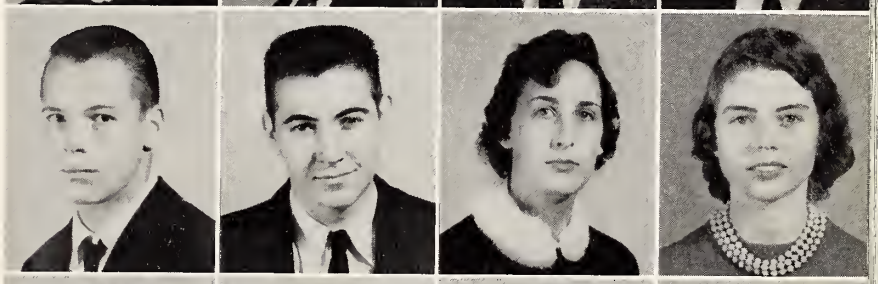

PEGGY CARROLL
WAYNE CARROLL
SUSIE CARTER
JUNE CRABTREE

CLARA CREECH
DOUGLAS CREECH
HEDY CREECH
STACY CREECH

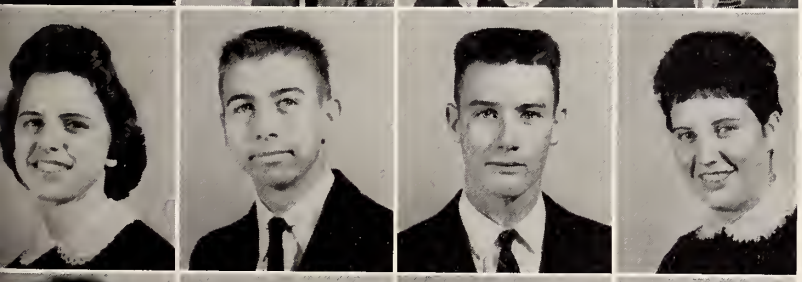

AVA JEAN CRUMPLER
W. R. DEAN
STEVE DRIVER
BARBARA EARP

LINDA EATMAN
IRIS GARDNER
BRENDA GREEN
WELTON HALES

MELBA HAMILTON
JO ANNE HINTON
RODGER HINTON
JOAN HOCUTT

RONALD HOCUTT
JIMMY HOLMES
BARBARA ANN JOHNSON
WAYNE LAMN

JUNE MEDLIN
SHIRLEY MOODY
ROBERT MOORE
DONNIE MURPHREY

RODNER MURPHY
JO ANNE MYRICK
BILLY NARRON
DOUGLAS NARRON

FRANCES NARRON
RONNIE NARRON
JANE PAINTER
JAMES PARRISH

LINDA JEAN PARRISH
DONALD PRICE
TROY RICHARDSON
ARTHUR STANLEY

BILLY VINSON
LYNWOOD WALL
EMILY ROSE WHITLEY

Dunce

Sophomore Class Officers

President - JOHNNY SMITH

Vice President - JIMMY SMITH

Secretary - JUDY WALL

Treasurer - PEGGY PEARCE

KATIE HOOD

Reporters

MAXINE BEASLEY

Brenda Alford
Phyllis Allen
Linda Atkinson

Maxine Beasley
Phyllis Boyette
Janie Boykin

Linda Britt
Elnathan Brown
Donald Corbett

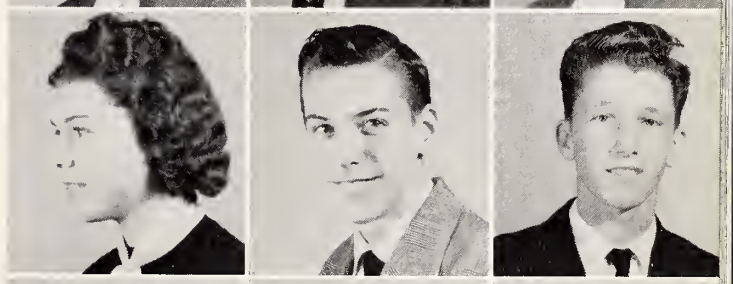

Geraldine Crawford
Charles Creech
Ellie Hugh Creech

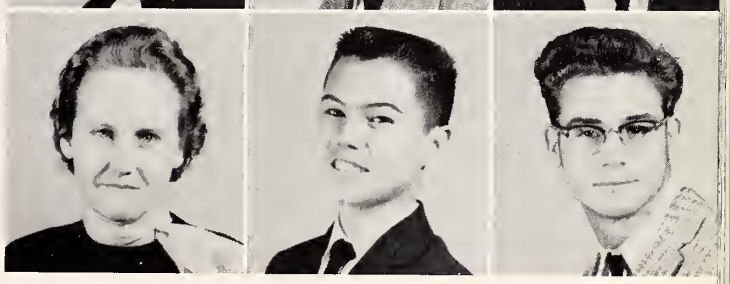

Vernon Creech
Alene Crocker
Jimmy Crocker

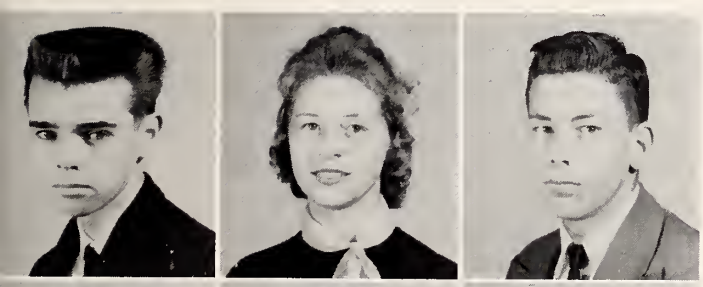

Dwight Driver
Sylvia Earp
Charles Garner

Willie Ray Gardner
Saundra Green
Richard Hales

Jimmy Rex Harris
Rebecca Harris
Cecil Hinnant

Douglas Hinton
Katie Hood
Joyce Ann Johnson

Jerry Lewis
Herman Michael
Betty Lou Morris

Brenda Murphey
Hilda Myrick
Carolyn O'Neal

David Pace
Peggy Pearce
Hubert Poole

Jimmy Smith
Johnny Smith
Woody Smith

Leland Strickland
Levie Strickland
Scarlette Thompson

Carmel Wall
Judy Wall
Oliver Wall

Tony Wall
Ray Whitley
Dixie Wise

Wexmaster

Freshman Class Officers

President - GARY HOCCUTT

Vice President -YATES MURPHREY

Secretary - PEGGY NARRON

Treasurer - MARY ALICE FLOWERS

DELORES BEASLEY

Reporters

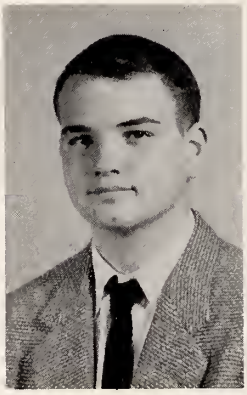

JOHN MURPHREY

Jerry Alford
Donnie Bailey
Clarence Bass
Ann Beasley
Billy Boyette

Douglas Boyette
Frances Boykin
Marshall Boykin
Linda Britt
Larry Brown

Janice Capps
Edith Carroll
Vernon Congleton
Sue Corbett
Beverly Creech

Donnie Ray Creech
Phil Creech
Verlon Creech
Linda Davis
Carol Doan

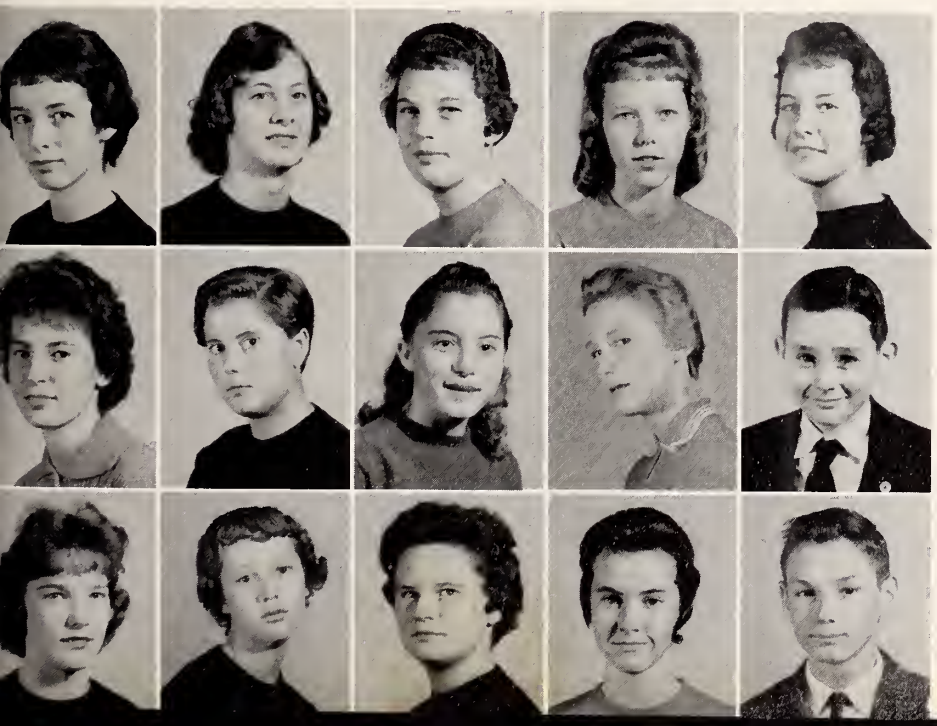

Linda Dupree
Jeanette Earp
Marie Ellis
Mary Alice Flowers
Yvonne Glover

Edith Godwin
Judith Godwin
Louise Godwin
Betty Hales
Jessie Hamilton

Louise Harris
Joyce Hinton
Jean Hocutt
Jeanette Hocutt
Gary Hocutt

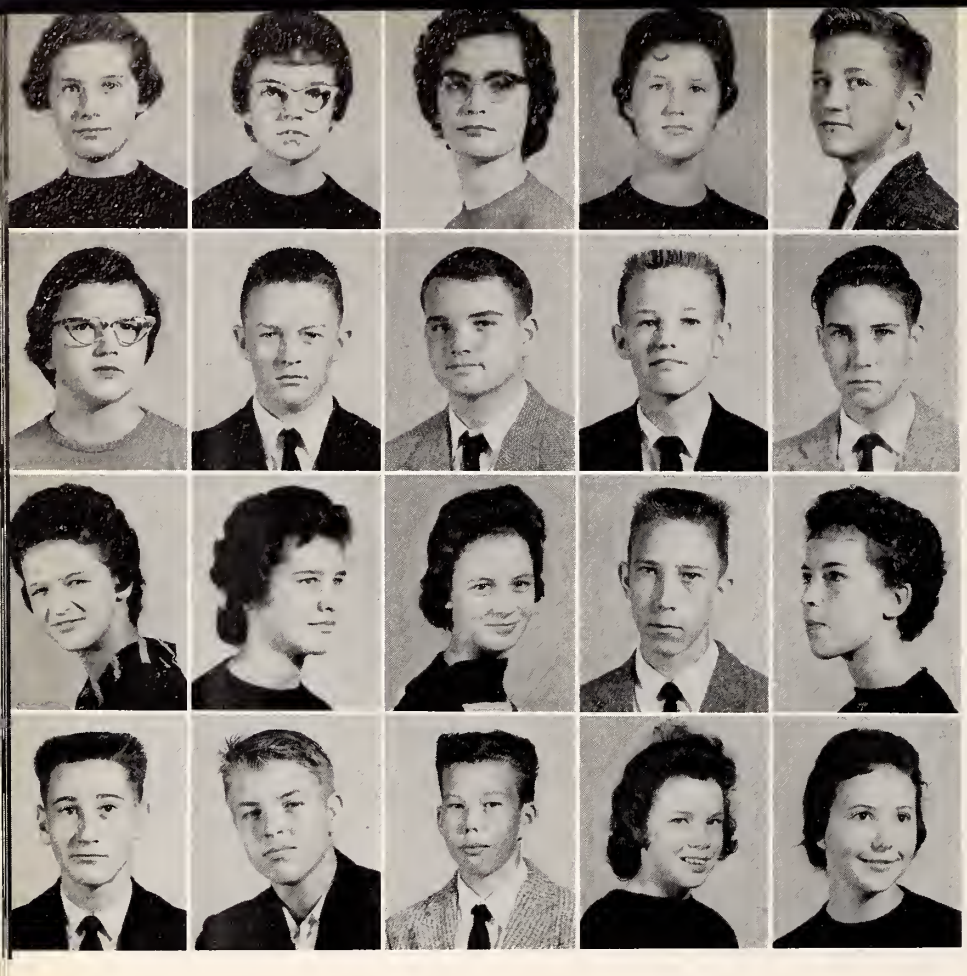

Lucy Hocutt
Carol Horton
Nellie Johnson
Paulette Lynch
Kenneth Manning

Carolyn Martin
Carl Murphrey
John Murphrey
Yates Murphrey
Dan Narron

Judy Narron
Linda Narron
Peggy Narron
Zeb Narron
Linda Pearce

Earl Poole
Billy Richardson
Danny Smith
Delories Smith
Elizabeth Smith

James Strickland
Mary Strickland
Mike Sutton
Vonnell Taylor
Peggy Turner

Ray Wadsworth
Bobby Wall
Yvonne Wall
Delma Whitley
Francis Whitley

Linda Whitley
Daphne Wilson
Betty Jean Wood

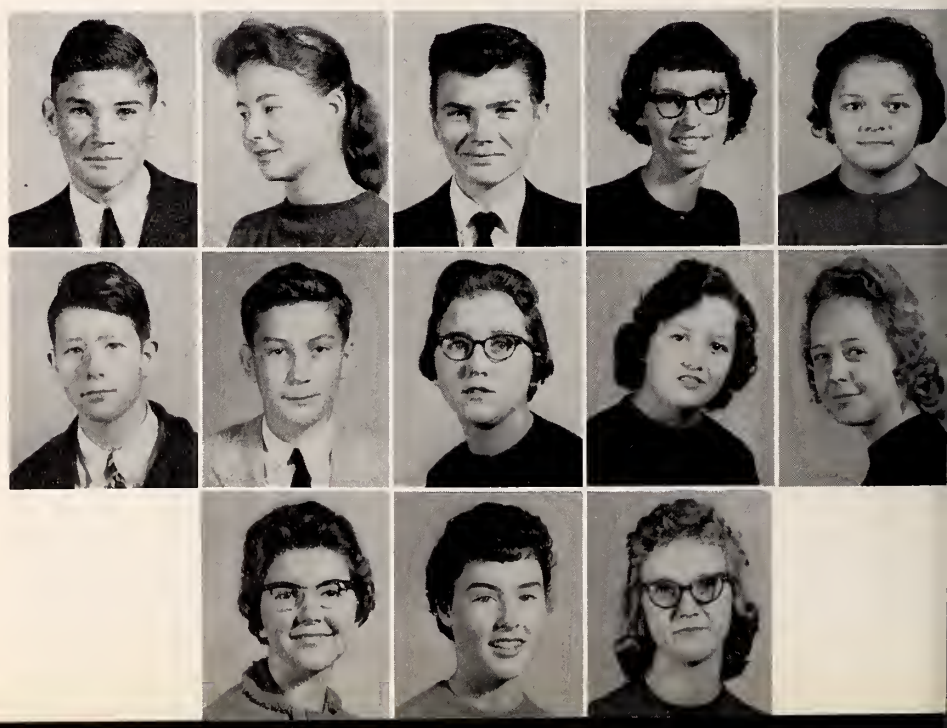

Comics

Eighth Grade

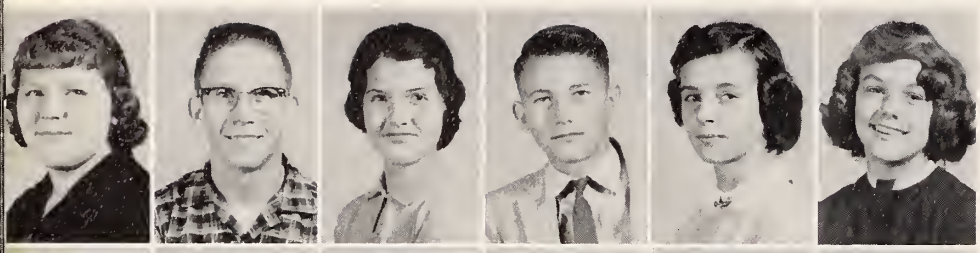

Sheila Alford
Freddie Batten
Syble Batten
Charlie Boughman
Janet Boyette
Roxanne Boyette

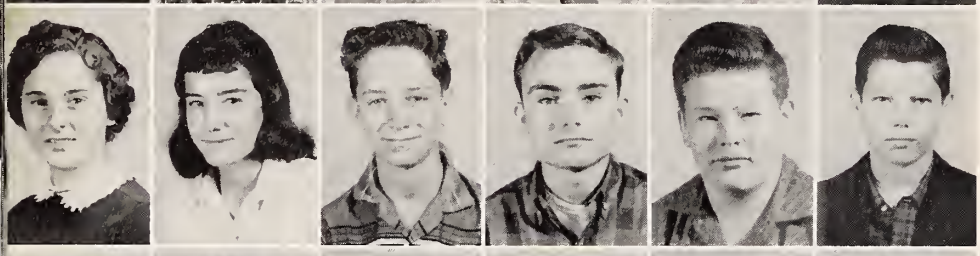

Carole Boykin
Faye Boykin
Leonard Bunn
Gerald Byrd
Johnny Cooke
Ted Corbett

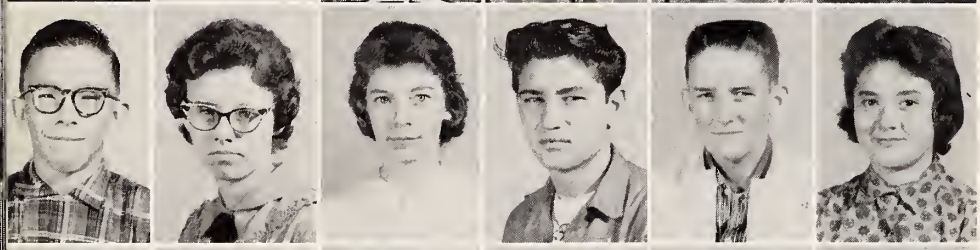

George Creech
Margaret Creech
Shirley Crocker
Vaton Denton
William Driver
Nancy Gardner

Etta Marie Hales
Douglas Harris
Frances Hinnant
Richard Hinton
Aaron Hoccutt
Billy Hoccutt

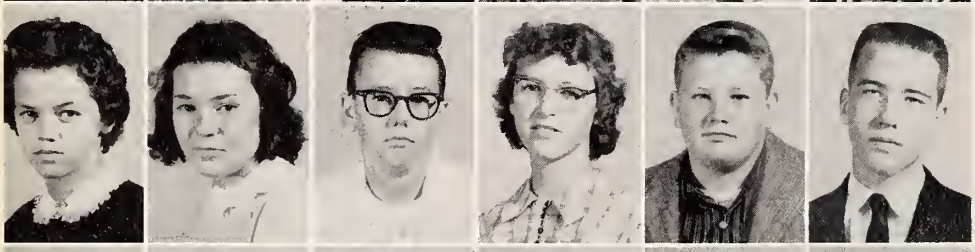

Hilda Sue Johnson
Patsy Johnson
Lloyd Murphey
Carolyn Narron
Jimmy Narron
Richard Narron

Elaine O'neal
Maude Price
Janet Price
Brenda Richardson
Wanda Richardson
Jean Richardson

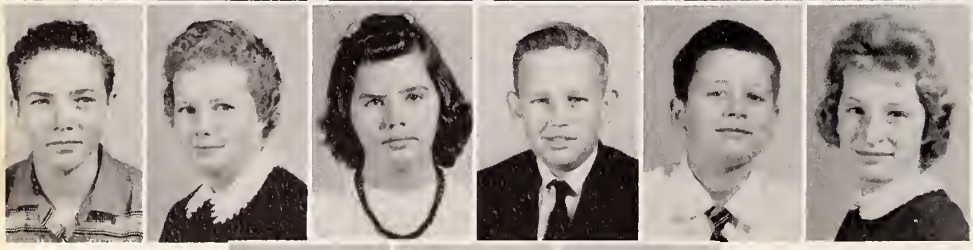

Joseph Smith
Judy Strickland
Elaine Talton
Paul Tippett
James Wadsworth
Faye Wall

Barbara Whitley
Judy Whitley
Jacob Wilder

Seventh Grade

Johnny Atkinson
Charles Bass
Carolyn Boykin
Sandra Boykin
Bruce Bryant
Alma Lois Bunn

Stephen Bunn
Bernice Carroll
Freddy Carroll
Douglas Carroll
Ronnie Chamblee
Butch Ciampa

Fred Corbett
Polly Creech
Johnny Creech
Larry Creech
Dale Davis
Betty Faye Eatmon

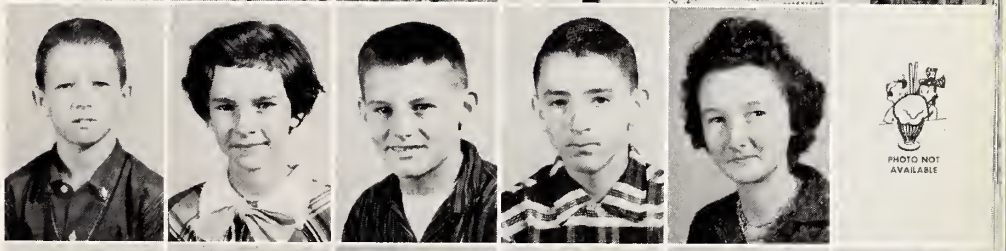

Daniel Fuller
Stanley Garner
Carol Hinton
Toni Sue Hinton
Stella Hocutt
Jean Johnson

Butch Moody
Harold Narron
Harriett Narron
Sandra Narron
Tommy Pearce
Sandra Poole

Judy Price
Larry Pulley
Jimmy Raines
Tommy Richardson
Vivian Richardson
Douglas Smith

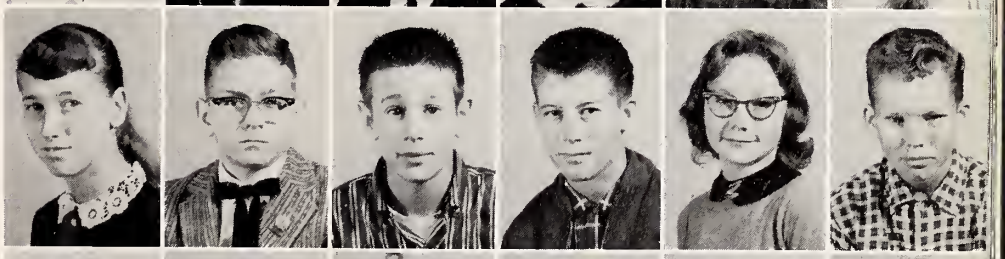

Dwight Strickland
Joe Tippett
Jo Ann Worley
Janice R. Whitley
Faye Wilder
Kaydene Wilson

Sixth Grade

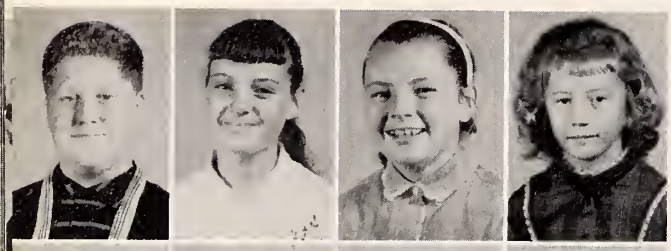

Danny Alford
Rose Alford
Judy Anderson
Lawrence Atkinson

Sue Bailey
Jane Barham
George Bass
Nancy Bass

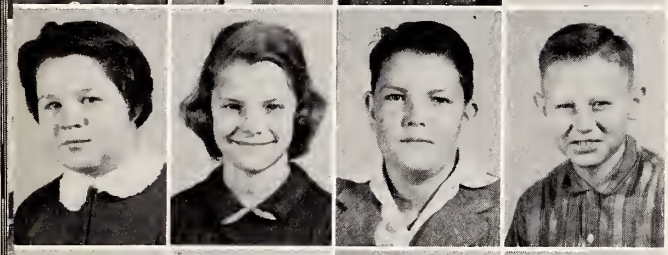

Trudy Batten
Zelma Batten
Jerry Beasley
James Boughman

Wade Boughman
Ruben Boyette
Judy Boykin
Charles Bryant

Joyce Bryant
Katie Bryant
Dennis Carroll
Katie Carroll

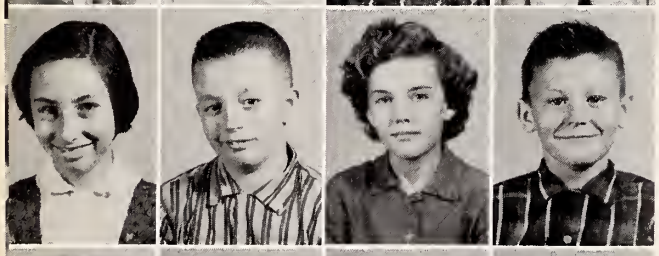

Yvonne Carroll
Larry Congleton
Joan Crawford
Donald Creech

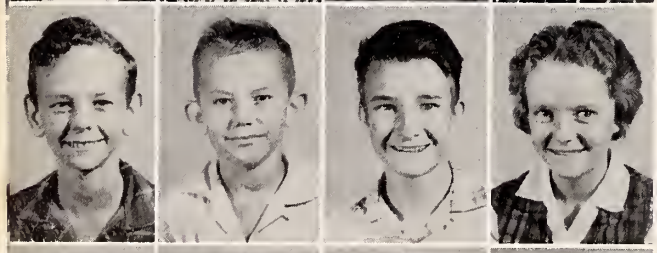

Jimmy Creech
Ballard Curtin
Larry Davis
Sue Driver

Wesley Davis
Elaine Driver
Eddie Eason
Ellen Godwin

Sixth Grade

Wayne Godwin
Barbara Hales
Terry Hicks
Johnnie Michael

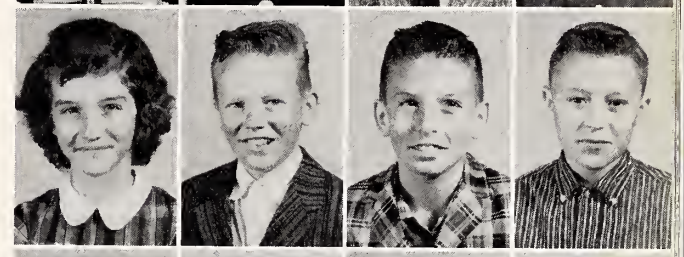

Melba Mincey
Frederick Narron
Ricky Narron
Thomas Narron

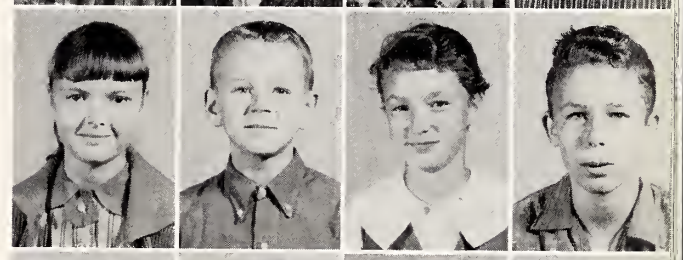

Wanda Narron
Rickie Narron
Carolyn Parrish
Albert Pennell

William Pennell
Shirley Pearce
Sandra Price
Johnny Raines

Carlynne Richardson
Faye Richardson
Donald Smith
Iris Snipes

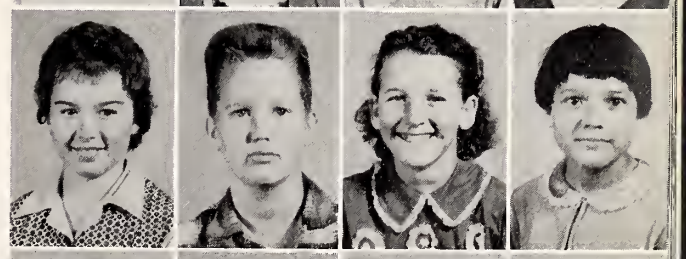

Carolyn Strickland
Rowland Strickland
Patricia Thomasson
Linda Turner

Linda Upchurch
Jane Vann
Barbara Wadsworth
Robert Wilder

Faye Williams
Kay Williams
Wayne Wright

Fifth Grade

Perry Ayscue
Janice Dianne Bailey
Julian Barham
Joe Barnes
David Reid Batten
Dave Boyette

Larry Boyette
Janice Bunn
Janet Carpenter
Dorothy Carroll
Ceila Ann Ciamps
Charles Creech

Jimmy Creech
Ann Driver
Pat Driver
Carol Eason
Patsy Eason
Kerney Eason

Ann Eatmon
Bruce Edward Garner
Billy Hue Hales
Bobby Hales
Barbara Morris
Barbara Rose Hinnant

Billy Moore Hocutt
Danny Hocutt
Bill Hodge
Judy Elaine Holt
Victoria Gail Johnson
Dannie Jones

Evelyn Ruth Manning
Terry Morgan
Barbara Ruth Myrick
Rose Narron
James Willard O'Neal
Katie Yvonne Stancil

Ann Strickland
Faye Thomasson
Elaine Turner
Lois Upchurch
Debbie Vause
Nancy Ellen Whitley

Ray Wilder
Sharon Dianne Wood

Fourth Grade

Jerry Bass
Danny Thomas Batten
Felton Connie Boyette
Joyce Boykin
Ronnie Boykin

Richard Bryant
Gerald Bryant
Betty Carroll
Linda Carroll
Anthony Creech

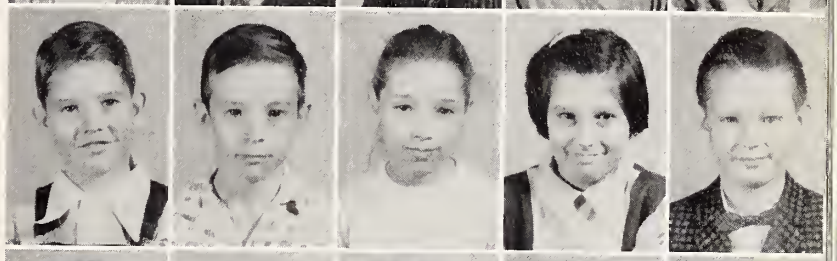

Patsy Creech
Wayne Creech
Phillip Earl Davis
Roy Lee Denton
Phil Driver

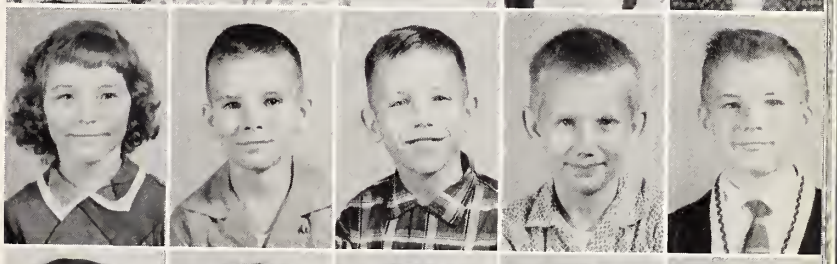

La Rue Eason
Joan Faucette
Marlene Faye Fowler
Peter Godwin
Jimmy Hales

Mary Sue Harris
Danny Robin Hinton
Garland Holland
Alan Jeffreys
Annette Johnson

Gail Morris
Barbara Narron
Jo Ellen Narron
Dickey O'Neal
Thomas Arthur O'Neal

Brenda Parker
Steven Bradley Price
Elaine Richardson
J. B. Richardson, Jr.
Shirley D. Richardson

Paul Sanderford, Jr.
Linda Jean Stancil
Keit Strickland
Fred Williams
Linwood Wright

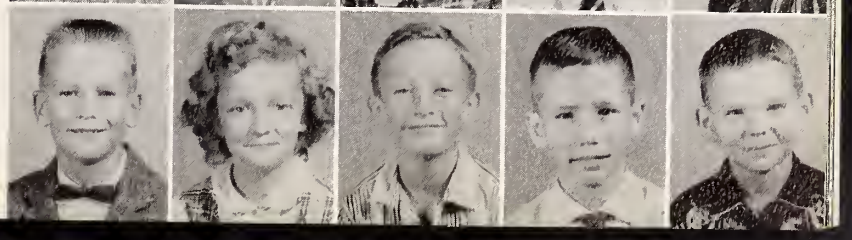

Third Grade

Tom Barnes
Betty Batten
Treva Batten
Thoman Bergen
Gary Bradshaw
Judy Bryant

Harold Bunn
Glenn Capps
Gaye Carroll
Frances Carroll
Joseph Corbett
Betty Crawford

Bonnie Creech
Tommy Creech
Tommy Crocker
Norman Driver
Randy Driver
Terry Driver

J. M. Eason
Roy Eason
Ruby Earp
David Evans
Ronnie Gregory
Marvin Hinton

Herman Hocutt
Paulette Hocutt
Billy Holt
Ray Jeffreys
Gerald Jones
Wesley Mincey

Samuel Morgan
Jackie Myrick
Cathy Narron
Willis Narron
Patricia O'Neal
Mary Pennell

Sevon Poole
Glenn Richardson
Janet Snipes
Donald Strickland
Allen Tippett
Brenda Turner

Kenneth Upchurch
Clara Whitley
Marvin Whitley
Connie Wilson
James Woodruff

Second Grade

Barney Bailey
Sadie Batten
Larry Beasley
Gail Boykin
Ricky Bunn

Jody Chamblee
Tommy Ciampae
Larry Corbett
Judy Davis
Danny Driver

Kenneth Driver
Wade Eason
Henry Eatmon
Emogene Glover
Eugene Glover

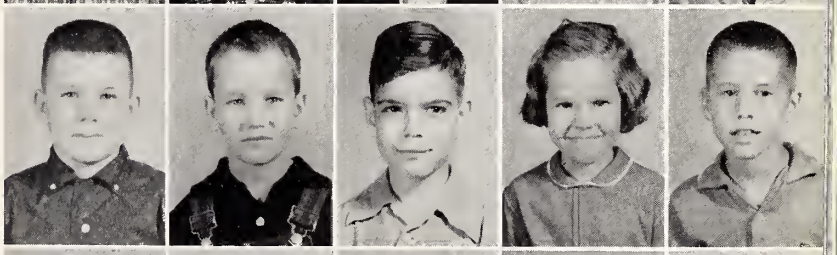

Charles Hales
Dale Hinton
Gayle Hinton
Rose Hinton
Menda Hocutt

Wanda Hudson
J. B. Johnson
Johnny Johnson
Shelia Johnson
Myron Manning

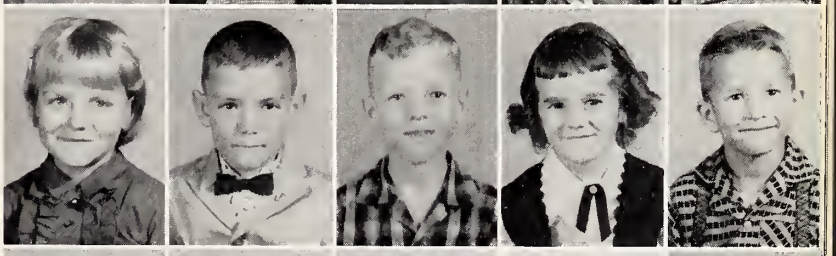

Carlton Martin
Ruby Mincey
Kenneth Morgan
Jerry Myrick
Tim Narron

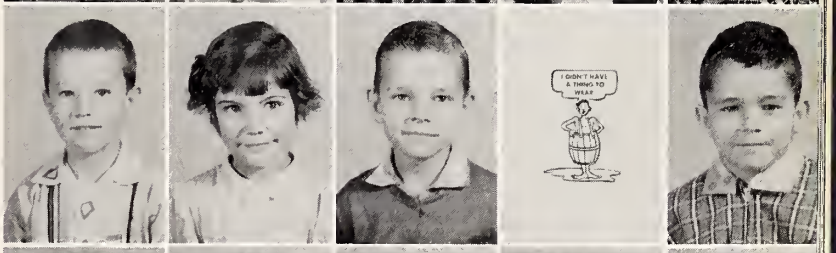

Janet O'Neal
Joe Pennell
Jessie Richardson
Steven Richardson
Alice Stancil

Lynn Strickland
Tommy Thompson
Carolyn Wadsworth
Billy Wall
Richard Watson
Rex Wilder

First Grade

Betty Alford
Jimmy Alford
Betty Atkinson
Carolyn Batten
Yvonne Boyette

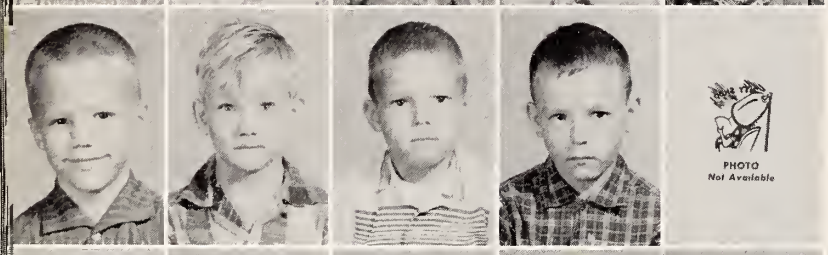

James Boyette
Donnie Boykin
Danny Brown
Chris Bryant
Alice Capps

Major Carroll
Ricky Chamblee
Teresa Congelton
Gerald Creech
Pamela Creech

Tony Driver
Gail Doan
Danny Earp
Don Evans
Rose Garner

Nancy Glover
Gail Hocutt
Allette Hocutt
Faye Holland
Thomas Jackson

Andrew Johnson Jr.
Marshall Johnson
Sandra Johnson
Jimmy Lee
Ray Mincey

Phyllis Narron
Patricia Parker
Terry Parrish
Arnold Price
Dannie Richardson

Robert Russell
Paulette Snipes
G. W. Stancil
Timonthy Thompson
Deloris Tippett
Debra Tippett

Creamcicle

Corinthian

Editor-in-Chief
SHIRLEY PRICE

Assistant
Editor-in-Chief
LINDA PARRISH

Sponsor
MR. AVERETTE

Advertising Manager
RONALD BARHAM

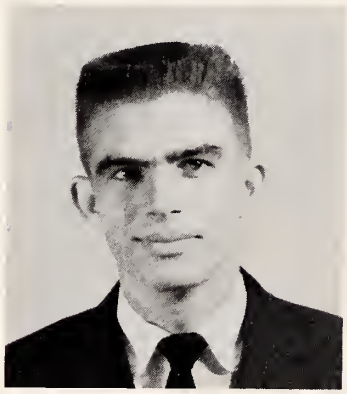

Assistant Ad Manager
CAROLYN WEATHERS

Assistant Circulation
Manager
MARIE HATCHER

Assistant Circulation
Manager
BOB MOORE

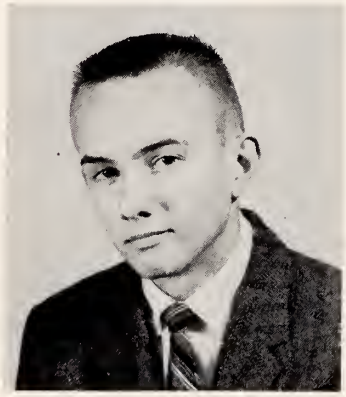

Business Manager
STEVEN DRIVER

Girls' Sports Editor
SUE NARRON

Assistant Girls'
Sports Editor
ANN HOCUTT

Boys' Sports Editor
NORWOOD BOYETTE

Staff

Editor
JOSEPHINE HOCUTT

Assistant Editor
JOYCE BARHAM

Assistant Ad Manager
JAMES D. HINTON

Assistant Ad Manager
GAIL RENFROW

Circulation Manager
ELMERINE RICHARDSON

Assistant Business
Manager
PERRY ELLIS

Photographer
CAROLYN SANDERFORD

Assistant Photographer
NADINE DRIVER

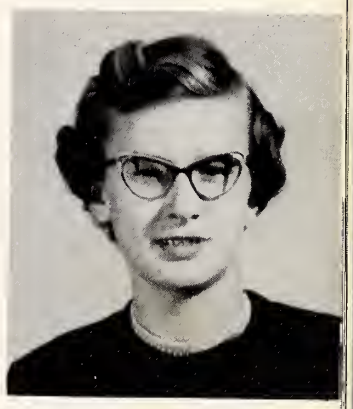

Assistant Boys'
Sports Editor
WALTER JOHNSON

Art Editor
ELIZABETH RICHARDSON

Assistant Art Editor
JAMES DAUGHTRIDGE

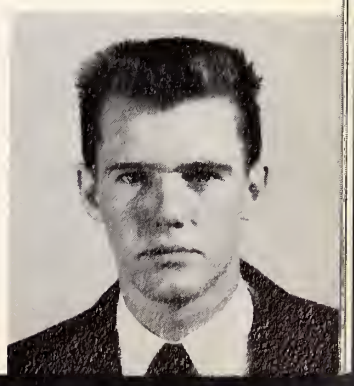

Co-Ho-Pa

Editor
MARIE HATCHER

Assistant Editor
RONALD BARHAM

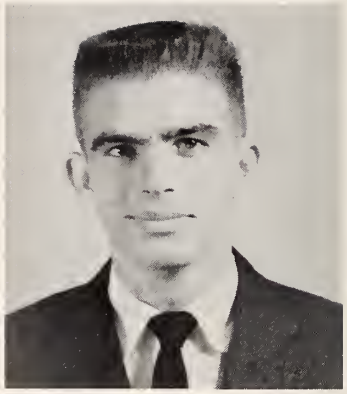

Business Manager
JAMES HINTON

Assistant Business Manager
STEVE DRIVER

Religious Editor
CAROLYN WEATHERS

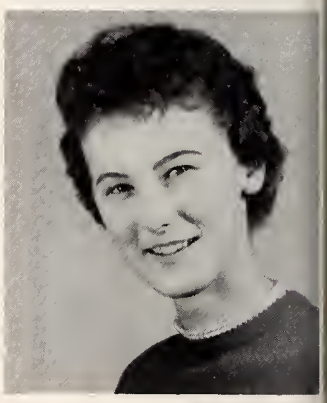

High School News
Editor
JOYCE BARHAM

Grammar Grade News
Editor
SHIRLEY PRICE

Art Editor
CLARA CREECH

Assistant Art Editor
CAROLYN BARNES

Literary Editor
GAIL RENFROW

Staff

Literary Editor
JOSEPHINE HOCUTT

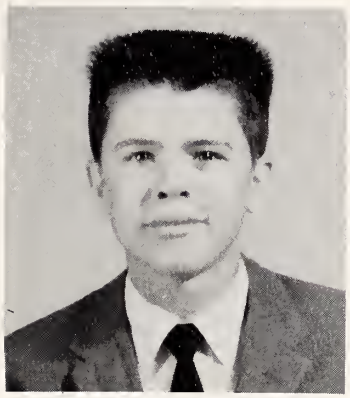

Boys' Sports Editor
NORWOOD BOYETTE

Girls' Sports Editor
JANE PAINTER

Circulation Manager
ELMERINE RICHARDSON

Gossip Editor
HEDY CREECH

Humor Editor
BOB MOORE

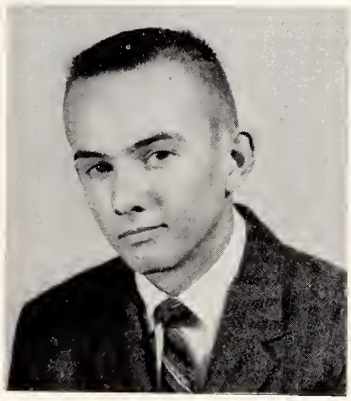

Exchange Editor
CAROLYN SANDERFORD

Sponsor
MRS. GARNER

Proofreader
MRS. CARROLL

Typist
JANET FACUETTE

Senior 4-H Club

The Junior and Senior 4-H Clubs have proven to be a benefit in helping to improve farm life. Each year, 4-H helps thousands of young girls and boys all over the nation start out in the world. Without 4-H at Corinth-Holders we feel that something would be missing.

Junior 4-H Club

F.F.A.

The Future Farmers of America also know as the F.F.A. is a national organization reaching from the State of Washington to Puerto Rico and from the State of Maine to Hawaii. Its official colors are National Blue and Corn Gold.

FUTURE FARMERS OF AMERICA

THE NATIONAL ORGANIZATION FOR BOYS STUDYING VOCATIONAL AGRICULTURE

Officers Conducting a Meeting

F.H.A.

Vocational Home Economics, combined with the Future Homemakers activities, offers a well-rounded training for the students enrolled in that course. The school, home and the individual project programs make it possible for the Future Homemakers to put into practice the knowledge they learned in the classroom.

Officers Conducting a Meeting

Future Teachers Club

Future teachers are what America is waiting for. The members of this club are learning to be better future teachers.

The Honor Club consists of members who have maintained better than average grades.

Honor Club

Piano

Under the direction of Mrs. Kate F. Keen, the piano students have learned much this year.

Under the able leadership of Mr. Burk, the members of the band have made much progress this year.

Band

Science Club

In the Science Club, we learn to experiment with the things that we learn in the classroom.

Mr. Averette and the officers are shown conducting one of these experiments.

Experimenting

Librarian's Club

With the help of Mrs. Garner, our librarians have kept our library in nice order.

Working for the betterment of our community, the Boy Scouts are daily doing good deeds.

Boy Scouts

Marshals

CHIEF MARSHAL - Shirley Price

ASSISTING

Josephine Hocutt
Marie Hatcher
Jane Painter
Peggy Pierce

Perry Ellis
Steven Driver
Bob Moore
Leland Strickland

These students are to be commended for being marshals because of their superior grades, as well as their assistance in ushering at the various school functions.

WILLIAM SMITH
No. of years 2

JIMMY HINTON
No. of years 2

NADINE DRIVER
No. of years 2

JOSEPHINE HOCUTT
No. of years 1

GAIL RENFROW
No. of years 1

YATES POOLE
No. of years 1

STEVE DRIVER
No. of years 1

Bus Drivers

CAROLYN SANDERFORD
No. of years 1

CHARLES GARNER
No. of years 1

JAMES PARRISH
No. of years 1

BOB MOORE
No. of years 1

High School
EMILY WHITLEY
LARRY DUPREE

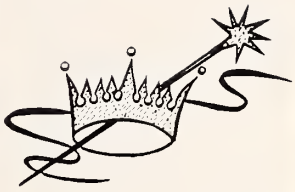

Grammar Grade
ELAINE TURNER
CHARLIE BOUGHMAN

Halloween Carnival Spotlights

Primary
SANDRA JOHNSON
TERRY DRIVER

Lunchroom Workers

Many thanks go to the lunchroom workers who prepare our daily nutritious noonday meals. They are led by Mrs. Gladys Alford, the school dietician.

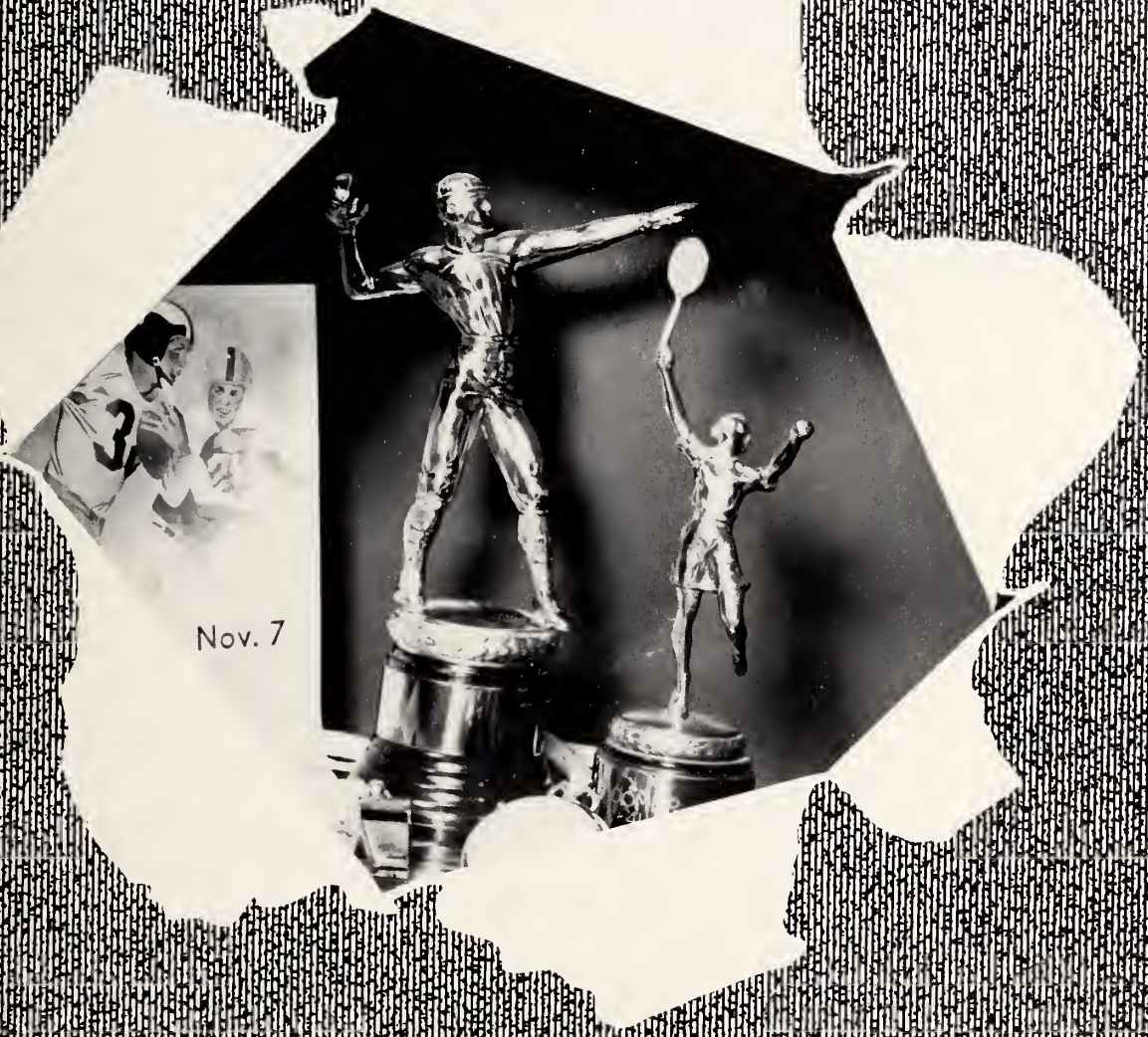

Nov. 7

Acadia

Cheerleaders

Baseball

Junior Varsity Basketball

VARSITY
9-11

Under our guidance of Coach Raiford Fulghum, our female Pirates got off to a slow start, but we are steadily improving.

We hope to lead the race for the Johnston County Championship.

SENIORS

Carolyn Sanderford
Shirley Price
Nadine Driver
Huel Whitley
Sue Narron

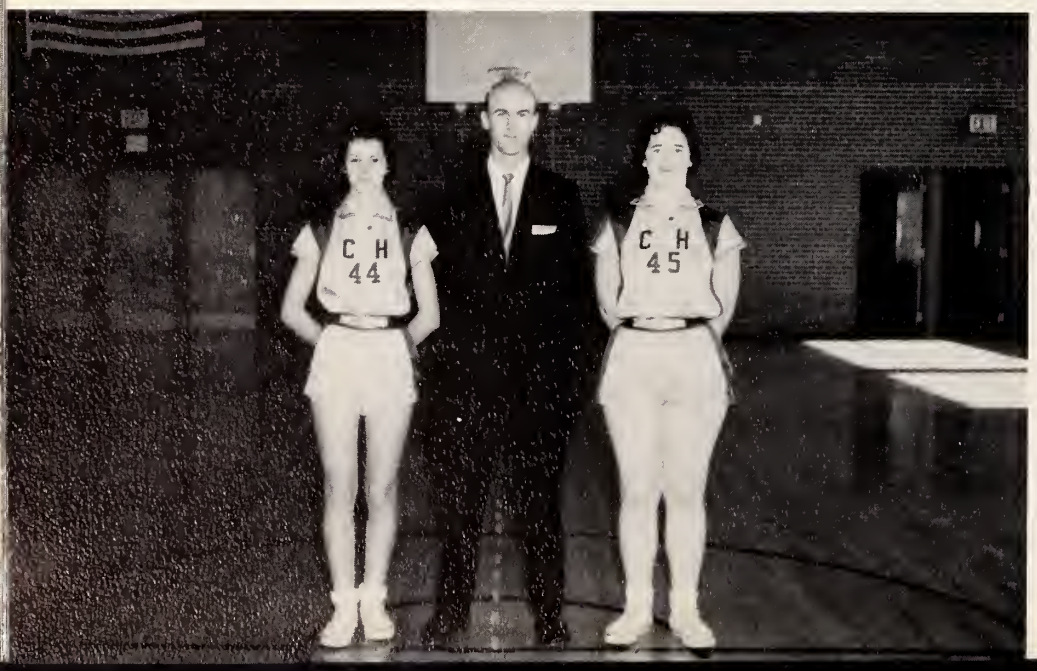

COACH

Raiford Fulghum

CO-CAPTAINS

Carolyn Sanderford
Shirley Price

The Pirates in Action

VARSITY
9-11

With Coach Raiford Fulghum at the reins, the Male Pirates are out running the race for the Johnston County Championship this year. We started out fairly good and hope to play good basketball for the rest of the season.

SENIORS

James Hinton
Perry Ellis
Steven Driver
Walter Johnson
Norwood Boyette
Ronald Barham

COACH
Raiford Fulghum
CO-CAPTAINS
Ronald Barham Walter Johnson

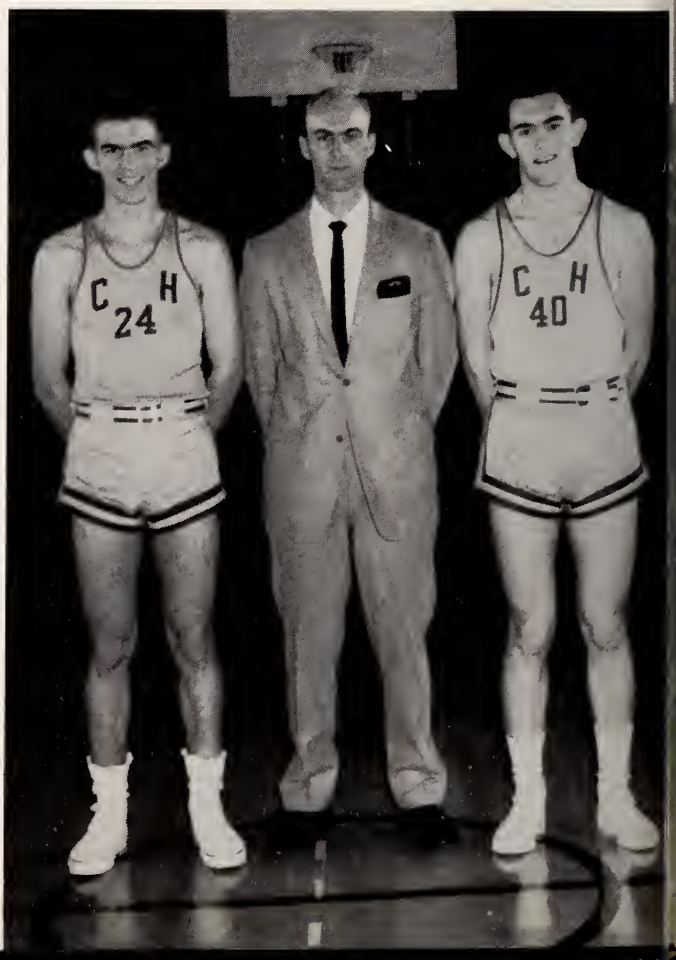

The Pirates in Action

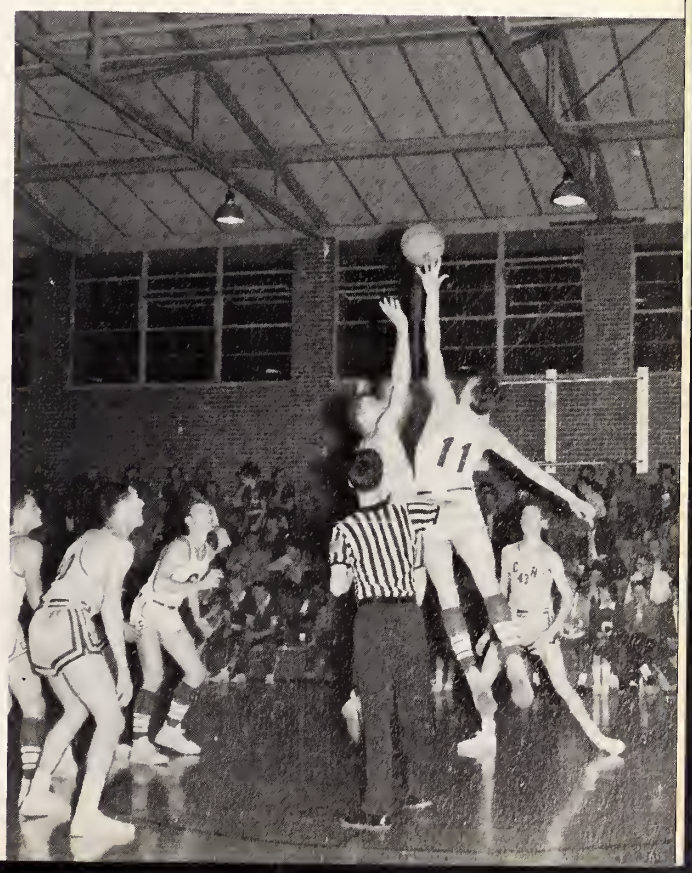

Monogram Club

To be eligible for the Monogram Club, a boy or girl must have participated in school sports enough to win letters. They won them either in basketball, baseball, managing the teams, or cheering them in victory or defeat.

We are proud of these worthy students for the many hours that they have given to make sports a success here at our school.

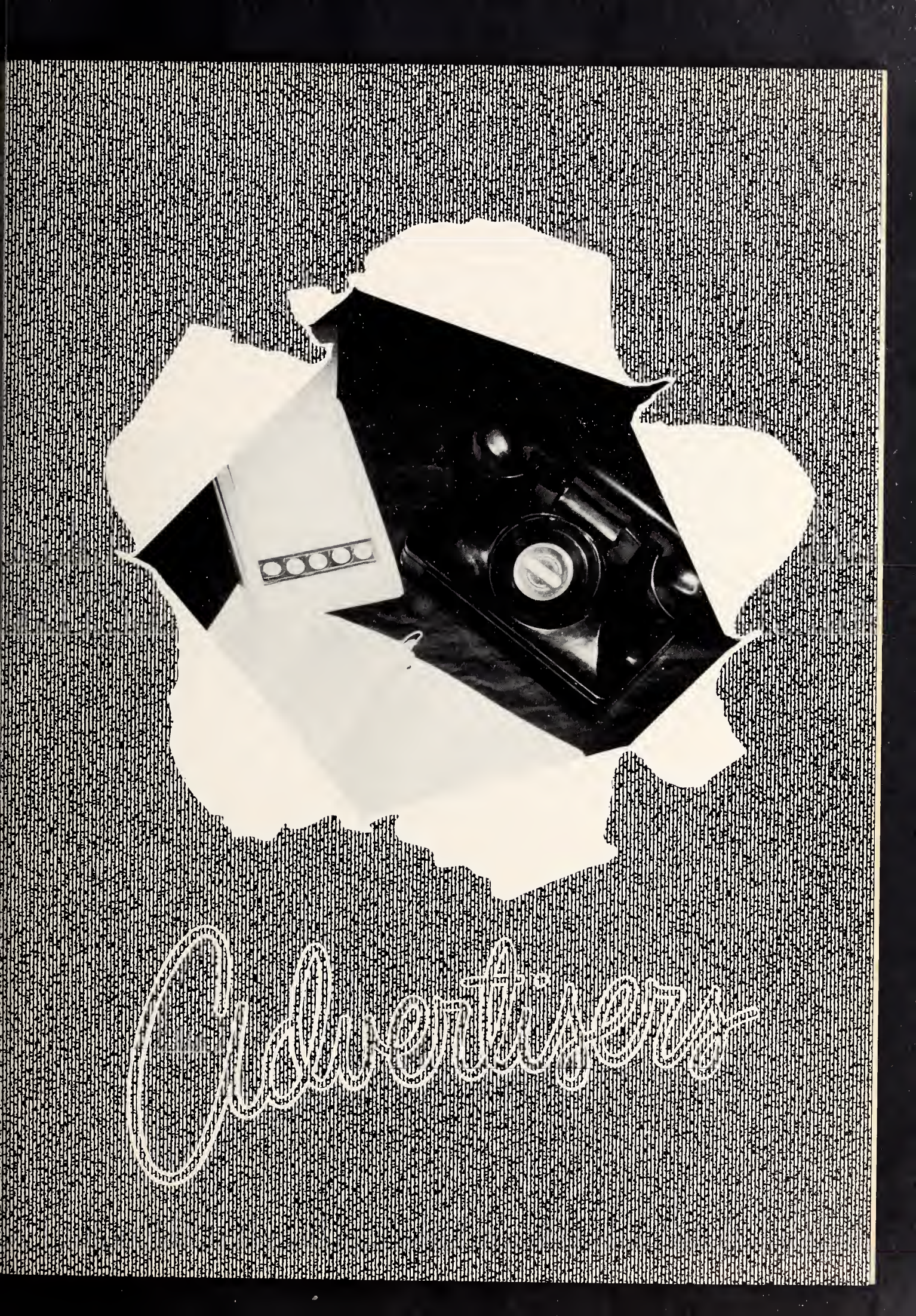
Nature's

LOWERY'S INSURANCE AGENCY
General Insurance
Phone AN9-9177 - P.O. Box 98
Zebulon, North Carolina

Compliments of
E. E. POWELL'S GROCERY
Route One
Zebulon, North Carolina

MIDDLESEX FURNITURE CO.
Furniture and House Furnishings
Philco Radios and Radio Supplies
Phone 2731

HONEYCUTTS WELDING AND
RADIATOR REPAIR SHOP
Telephone FO 5-5858
4th Street Wendell, N. C.

WHITLEY FURNITURE COMPANY

"The Home of Beautiful Furniture"
Phone AN 9-3541 Zebulon, North Carolina

Compliments of
JOHN G. TERRY
Southland Life Insurance
Representative
Phone AN9-2001 Zebulon, N. C.

ANNIE V'S FLOWER SHOP
"We Strive to Please
at Annie V's"
Clayton, North Carolina

Compliments of
BRITT'S GROCERY
Groceries - Feeds
Wendell, N. C.

Compliments of
A. T. BARNES
General Merchandise
Archer's Lodge, North Carolina

STAR CLEANERS AND LAUNDRY
A Complete Family Service
Wendell, North Carolina
Pick Up and Delivery
Phone FO 5-4031

WENDELL DRUG COMPANY
Since 1908
We Fill Any Doctor's
Prescription - Your Patronage Is
Appreciated - Wendell, N. C.

Compliments of
THE McPHAIL COMPANY
"We Clothe the Family"
Wendell, North Carolina

WESTERN AUTO STORE
THURMAN B. HELPER
Electric Appliances - Auto
Household Goods
Ph. AN9-9285 - Zebulon, N. C.

for a Complete line of DAIRY FOODS

Pine State

MILK AND ICE CREAM
★ At your nearby store

MILK AND DAIRY FOODS
★ By convenient home delivery

PINE STATE
RALEIGH • OXFORD • HENDERSON
DUNN • GOLDSBORO

North Carolina's Choice Since 1919

Meet Your Friends at
RICHARDSON'S BARBER SHOP
Wendell, North Carolina

WENDELL BARBER SHOP
Oldest Shop in Town
Now Air-Conditioned
Wendell, North Carolina

RAPER TRACTOR AND IMPLEMENT
COMPANY
Allis-Chalmers - Minneapolis-Moline
Phone AN 9-4051
"We Service What We Sell"

Compliments of
GUS'S SODA SHOP
"Where Friends Meet"
Middlesex, North Carolina

RICHARDSON'S JEWELRY SHOP
Diamonds - Watches - Clocks
Costume Jewelry - Repair
Main Street Phone FO5-5691
Wendell, N. C.

W. B. BUNN COMPANY
Wholesale Groceries
Phone AN 9-6191, AN 9-3041
AN 9-4471
Zebulon, North Carolina

HALES SUPPLY COMPANY
S. D. Fertilizer, Building Supplies
Seeds, Hardware, Paints
and Groceries
Phone 3725 - Middlesex, N. C.

Congratulations, Seniors
POPE'S, INC.
Zebulon, North Carolina

Compliments of
CAROLINA POWER AND LIGHT COMPANY
Helping to Build a Finer Carolina
Zebulon North Carolina

Congratulations, Seniors
ZEBULON SUPPLY COMPANY
Zebulon, North Carolina

RED AND WHITE
SUPER MARKET
Oneal and Front Street
Clayton North Carolina

Compliments of
BOBBY'S SUPER MARKET
Middlesex, North Carolina

NOWELL'S DRUG STORE
Prescription Specialist
Air Conditioned for Your Comfort
Phone 5-2311
W. R. NOWELL, JR.

Compliments of
MIDDLESEX DRY CLEANERS
For Cleaner Clothes - Phone 3729
Middlesex, North Carolina

Compliments of
BEN D. THOMAS, M.D.
Zebulon, North Carolina

ROCK SIDE GRILL
"Good Things to Eat"
Middlesex, North Carolina

HOOD'S FLOWER SHOP
Flowers for All Occasions
"Come to Us for Your Flower Needs"
Phone AN9-5091 Zebulon, N. C.

Compliments of
WENDELL MOTOR COMPANY
New Ford Cars and Used Cars
Phone FO-5-2391 Wendell, North Carolina

Compliments of
WENDELL TRACTOR COMPANY
Ferguson Tractors - Akron
Irrigation - New Holland Balers
Used Farm Equipment

DAIRY QUEEN
Zebulon, North Carolina

BODELL WINSTEAD'S CAFE
Pit-Cooked Bar-B-Que
Middlesex, North Carolina

Compliments of
CITY FOOD MARKET
Meats - Fresh Vegetables
Smithfield, North Carolina

Compliments of
J. M. DAVIS AND CO.
Middlesex, North Carolina

A. C. PERRY
Westinghouse Appliances
Sales and Service
Phone AN9-5091 Zebulon, N. C.

FORD'S PRODUCE COMPANY
Wholesale Fruit and Produce
Raleigh, North Carolina
Phone TE 3-7559

Complete
Banking
Service
Since
1898

FIRST-CITIZENS BANK & TRUST COMPANY

MEMBER FEDERAL DEPOSIT INSURANCE CORPORATION

Offices in
Clayton,
Smithfield,
Garner
Raleigh

TOWN & COUNTRY GAS COMPANY, INC.
L. P. Bulk and Bottled Gas
226 North Center Street
Goldsboro, North Carolina

Compliments of
DR. R. D. COX
Optometrist
Wendell, North Carolina

Compliments of
LEDER BROS. DEPT. STORE
Smithfield, North Carolina

MORGANS DRUGS
Prescriptions a Specialty
Phone AN 9-6176 - Zebulon, N. C.

Compliments of
DR. GEORGE F. TUCKER
Zebulon, North Carolina

LYNWOOD & FRANKLIN PRICE
See Us for Your Liquid Nitrogen,
For the Best in Top Dressing Grains
Call WO 5-2588. . Collect
Selma, North Carolina

THE WENDELL
BUILDING AND LOAN ASSOCIATION
4% Preposed Dividends Payable Semi-Annually
Each June 30 - Dec. 31st
Each Account Insured Up to $10,000
Phone FO-5-5261 Wendell, North Carolina

E. R. SYKES AND COMPANY, INC.
Leaf Tobacco Dealers
Wendell, North Carolina

Compliments of
LASSITER'S FOOD CENTER
Fancy Foods and Groceries
Clayton, North Carolina

Compliments of
AMERICAN PLUMBING AND
ELECTRICAL SUPPLY CO., INC.
Wholesale Distributors
Zebulon, N. C., Goldsboro, N. C.

Compliments of
ZEBULON BEAUTY SHOP
RUBY MANNING - Manager
HAZEL BUNN - Assistant Manager
VELDA SMITH
Phone AN 9-6133 Zebulon, N. C.

E. J. CORBETT, JR.
General Merchandise - Groceries
Feed and Farm Supplies
Phone FO 5-4081
Route One Zebulon, N. C.

Compliments of
C. B. HALSEY COMPANY
Roanoke, Virginia

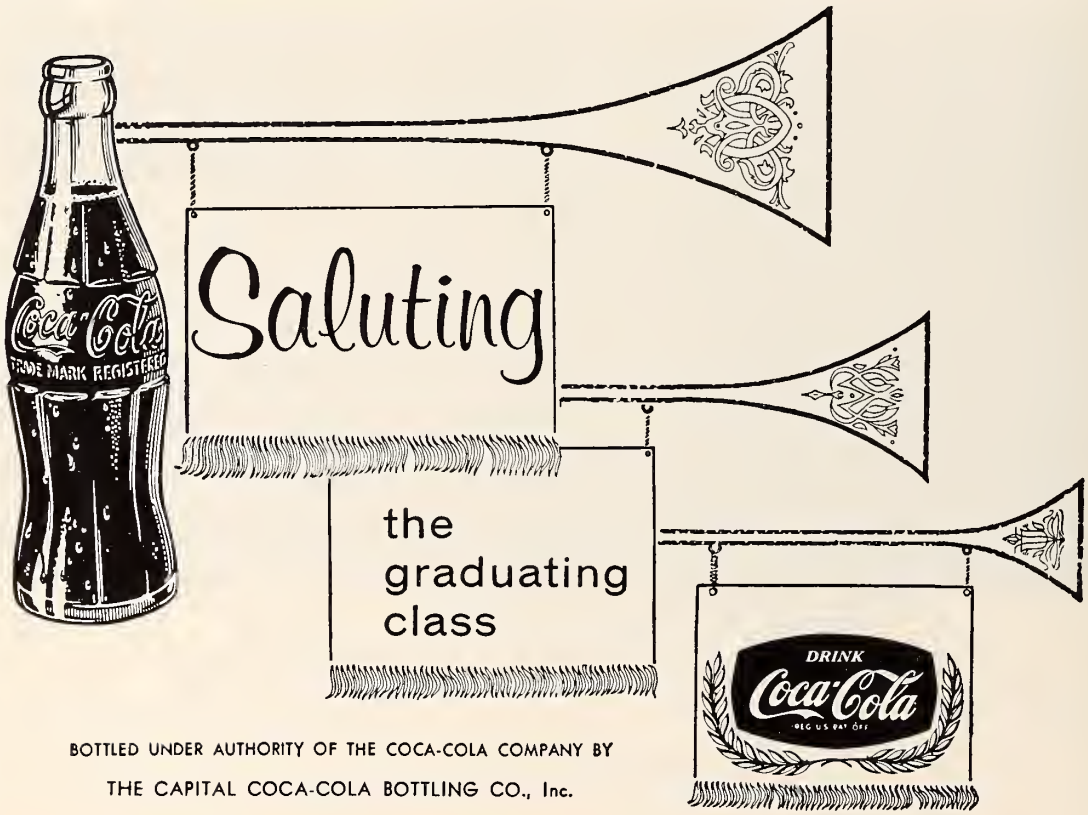

BOTTLED UNDER AUTHORITY OF THE COCA-COLA COMPANY BY
THE CAPITAL COCA-COLA BOTTLING CO., Inc.

MADE RITE BAKERY

Goldsboro, North Carolina

BAT JOHNSON'S BAR-B-Q
Pig and Chicken
Phone 9176
Smithfield, North Carolina

Compliments of
WILLIAMS MOTOR COMPANY
Middlesex, North Carolina

Compliments of
MICHAEL'S GROCERIES
Rt. 2, Kenly, North Carolina

Compliments of
BUCK'S SERVICE STATION
AND OIL COMPANY
Wendell, North Carolina

MONK-HENDERSON TOBACCO CO., INC.
Dealers, Packers, Exporters
Wendell, North Carolina
"Sell Your Tobacco in Wendell"

HUDSON BELK AND COMPANY
Wendell, North Carolina

THE BANK OF WENDELL

Wendell. . . Knightdale

Fifty-one Years of Service

Member of F. D. I. C.

W. B. FOWLER'S
Complete Farm Store
Route 1 Wendell, N. C.

Compliments to the Senior Class
From
WAKELON SUPERETTE
Thurman Marray - Frank Wall
Zebulon, North Carolina

HUGH AUSTIN'S MEN &
BOY'S SHOP
"A Trial Is All We Ask"
Smithfield, North Carolina

Compliments of
C. C. PERRY GROCERY
General Merchandise
Route 1, Selma, North Carolina

APPRECIATION
R. B. WHITLEY AND SON, INC. - Wendell
We Value Very Highly the Friendship and Business
of Our Friends in the Corinth-Holders Community

Compliments of

INSTITUTIONAL FOODS CO., INC.

Raleigh, North Carolina

PEOPLES BANK AND TRUST COMPANY
We Make Loans for Any Sound Purpose
Member of Federal Deposit Insurance Corporation
Phone 2738 Middlesex, North Carolina

Compliments of
DORIS'S BEAUTY SHOP
Phone WO 5-3554
Selma, North Carolina

Congratulations, Seniors
HOODS DRUG STORE
Smithfield, North Carolina

Compliments of

JOHNSTON COUNTY
FURNITURE ASSOCIATION

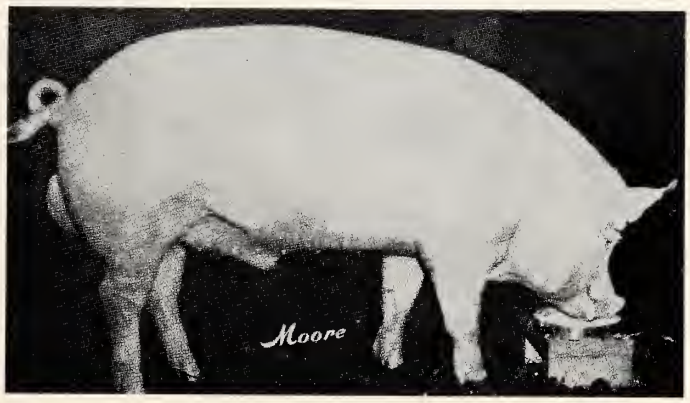

Compliments of DR. R. E. EARP
Junior and Grand Champion Missouri State Fair - 1957
Grand Champion Missouri State Fair - 1959
Junior and Grand Champion Nebraska State Fair - 1957
Grand Champion Illinois State Fair - 1958
Grand Champion North Carolina State Fair - 1958, 1959
Unless You Want the Best in YORKSHIRE Breeding Stock
Then Don't Come to

"BROOKHILL FARMS"

Compliments of
PEOPLE'S BANK AND TRUST COMPANY
Zebulon, North Carolina
Member of F.D.I.C.

Compliments of
J. G. BARBOUR & SONS, INC.
Clayton, North Carolina

BEDDINGFIELD'S
The Rexall Drug Store
Since 1919
Clayton, North Carolina

CLAYTON SUPPLY CO.
Clayton, North Carolina

MANNING BROTHERS
General Merchandise
S. W. Paint - Coal - Hardware
Shoes
Phone 3726 - Middlesex, N. C.

Compliments of
STEPHENS HARDWARE
Phone FO5-3096 Third Street
Wendell, North Carolina

BROWN'S PLACE
Hamburgers Hotdogs
Shakes Barbecue
"Place for Young People"
Selma, North Carolina

Compliments to the Senior Class
MADE RITE BAKERY
Made Rite Sunbeam Bread and Rolls
Goldsboro North Carolina

JOHNSON SUPPLY CO.
Shell Gasoline and Oil - Groceries
General Merchandise Smithfield Hwy.
Wendell North Carolina

UNIVERSAL CHEVROLET CO.
Sales and Service
Phone: Phone:
Wendell - FO5-2041 Clayton - Wa2-6474

PHIL. ETT OIL COMPANY
Distributors
Fuel Oil
Tires, Gas, Batteries
Zebulon

ZEBULON MOTOR CO.
Esso Dealer
Retreading
Car - Washing and Lubrication
North Carolina

PLEASANT'S GROCERY
Groceries Meals
Phone Fo5-2791
Wendell, North Carolina

Compliments of
TODD MOTORS
Chrysler Plymouth
Wendell, N. C.

Congratulations, Seniors
POPE'S, INC.
Wendell, N. C.

KANNON'S DEPT. STORE
Phone Fo5-2011
Wendell, North Carolina

Compliments of
DRS. R. L. HORTON
and
L. C. HORTON
Wendell, North Carolina

J. D. BRADSHAW PAINT
and BODY SHOP
24-Hour Wrecker Service
Phone FO 5-3652 Wendell

HEDRICK INSURANCE AGENCY
All Kinds of Insurance
Nationwide Insurance
Wendell, North Carolina

MYRTIS'S BEAUTY SHOP
"Hey Monk" - Visit Hoss's
New Beauty Stall
Main Street Wendell

Compliments of
WETC RADIO
540 - On Your Dial

BRIDGER COAL COMPANY
"By the bag or by the ton"
Coal - Sand - Rock - Heaters and Repair Parts
Phone FO 5-3026
Prompt Delivery Wendell

FLOYD C. PRICE and SONS
Farmall Tractors
International Trucks
Cotton Ginners and Buyers
All Kind of Farm Equipments
Dial WO 5-2311 Everything for the home and farm Selma, N. C.

BRANCH BANKING and TRUST CO.
88 Years Continuous Banking Service
Member of: Federal Deposit Insurance Corp.
Selma North Carolina

LACY C. CASTLEBERRY
Distributors of Gulf
Products
Rt. # 1 Wendell, N. C.

NOWELL'S GROCERY
Complete Market and Grocery
Wendell North Carolina

CHARLES E. BARNES
General Merchandise
Armour Fertilizer - Shell Prod.
Location - Archer Lodge
Route #2, Clayton, North Carolina

SULLIVAN'S JEWELERS
Diamonds Watches
Gifts and Repairs
Phone WO 5-2985
Selma, North Carolina

PARRISH MARKET and GROCERY Good Line of Meats and Groceries Prices Are Right Phone AN-9-9285, Zebulon, N. C.	PITTMAN'S JEWELERS Luggage China Watches Silver Diamonds Typewriters Clayton, North Carolina
HILL TOP FARMS DEWEY MASSEY, Manager Registered Polled Cattle Zebulon, North Carolina	BOB FOWLER'S GROCERY and AMOCO SERVICE Route 1 Wendell, N. C.
ZEBULON GIN COMPANY Ginners and Cotton Buyers Phone AN-9-2061 Zebulon, North Carolina	TALTON DRUG COMPANY "Your Friendly Store" Kenly, North Carolina
WENDELL FARMERS EXCHANGE Feeds - Seeds - Fertilizer Insurance for Everyone Phone FO-5-3356 Wendell	H. M. GRIZZARD and CO. Farm Implements Ladies' Notions Electric Appliances - Furniture Kenly, North Carolina
G. L. RICHARDSON INSURANCE AGENCY Liability; Fire; Hail; Life; and Hospital Insurance for Everyone Zebulon, North Carolina	Compliments of JORDAN MOTOR COMPANY Selma, North Carolina
HOLLANDS FEED and FARM SUPPLIES Custom Grinding Under FCX Supervision Give Us a Call Phone 3456 - Middlesex	PRICE'S GROCERY All Kinds of Groceries Fresh Meats - Gas - Oil Zebulon, North Carolina
CARROLL'S DEPARTMENT STORE Dry Goods, Shoes, and Notions Clayton, North Carolina	Compliments of F. C. VANN Hwy. 39 Phone AN-9-5290 Rt. 1 - Zebulon
WHITLEY-BAIN DRUG CO. "The Best in Drugs" Clayton, North Carolina	Compliments of PHILLIS'S BEAUTY SHOPPE MRS. PHILLIS PARRISH Owner and Operator Rt. 1 - Zebulon - Hwy. 39 Phone AN-9-5461

D. O. WILDER
General Merchandise
Notary Public
Phone AN 9-5774 Zebulon, North Carolina

WENDELL FURNITURE CO., INC.
Your Frigidaire, Maytag,
and R. C. A. Victor Dealer
Phone FO 5-3091

JOHNSON'S JEWELRY
China Diamonds
Crystal Watches
Watch Repairs
Main Street Wendell, N. C.

BARBOUR-WHITLEY CO., INC.
"We Invite You All to Visit
Our Store"
Clayton, North Carolina

BAILEY FEED MILL
Your "Purina" Dealer
We buy corn and wheat
Phone-2091 Bailey, N. C.

LANGLEY'S JEWELERS
Diamond Headquarters
Over 30 Yrs. Experience to
Guide You in Your Selection
Phone WO 5-2384
Selma North Carolina

SELMA RADIO & MUSIC CO.
Maytag and G. E. Appliances
"We Service What We Sell"
NORMAN CREECH, Owner
Selma North Carolina

MARSHBOURN'S COMPLETE
FOOD STORE
Phone FO 5-3261
Wendell North Carolina

Compliments of
HOLST FLORIST'S
Phone FO 5-5921
Wendell, North Carolina

Compliments of
IDEAL CLEANERS
Wendell, North Carolina

W. P. NARRON
General Merchant
Gas and Oil
Route One, Middlesex, N. C.

W. L. SNIPES & SON
Meats and Groceries
Seafoods Self Service
Route One Selma, N. C.

R. and W. PONTIAC COMPANY
Pontiac and International Trucks
General Repair Work
Wendell, North Carolina

Compliments of
MR. H. N. WILSON and SON
Wilson Mills North Carolina

Compliments of J. T. SMITH General Merchandise Rt. 2 Clayton, North Carolina	Compliments of FAMILY BARBER SHOP Clayton, North Carolina
J. T. BOYKIN Shell Products General Merchandise Rt. # 1 North Carolina	WHITLEY'S FEED MILL Custom Grinding and Mixing Rt. 2 - Kenly Phone Selma - WO 5-3538
It pays to trade at CLAYTON HARDWARE CO. The Orange Front Store Clayton, North Carolina	FLAT TOP GROCERY & GRILL "When Hungry See Us" Hwy. 96 Phone FO 5-2949 MR. and MRS. R. G. O'NEAL Rt. 1 Zebulon, North Carolina
Compliments of EL-MAR GRILL RESTAURANT Hwy. 70 Clayton, North Carolina	MASTER WELL CO. Drilling and Boring "No Water, No Pay" Write: R. F. D. #2 Clayton Phone: WO 5-2611
LEWIS' FLOOR FINISHING CO. Specialists on finishing old and new floors Call: 5796 Zebulon, N. C.	Compliments of J. E. WILDER Hwy. 96 Rt. 1 Zebulon
WENDELL SHEET METAL WORKS Your G. E. Warm Air Air Conditioning Dealers Phone: FO 5621 Wendell, N. C.	Compliments of J. S. PACE Archer's Lodge, N. C. General Merchandise
Compliments of NORWICH MILLS, INC. Clayton, North Carolina	Compliments of JOHNSON-LAMBE Raleigh, North Carolina
LEWIS FURNITURE COMPANY and FUNERAL DIRECTION Phone FO 5-2511 Wendell, North Carolina	Compliments of TODD ELECTRIC COMPANY General Electric Appliances Sales - Service Phone: FO 5-3671 - Wendell, N. C.

WENDELL TIRE COMPANY, INC.
Recapping New and Used Tires
MOSSEY E. FAISON, Owner
Call: FO 5-9101 Wendell, N. C.

RECOGNITION OF SERVICE RENDERED

The comfort and beauty of our school is due to the worthy efforts of our custodians, Mr. and Mrs. Walter Boyette. For 32 years, they have kept our school and yard clean. On April 16th, 1927, they began work with only the elementary building and teacherage to care for. Since then, the high school building, agriculture building, gymnasium, and cafeteria have been added. Each an added duty on their part. To them we say, "Thank you" for their efforts.

Autographs

TAYLOR PUBLISHING COMPANY
"The World's Best Yearbooks Are Taylor-made"
YEARBOOKS

JOHNSTON CO. PUBLIC LIBRARY SYSTEM
3 8950 60883 8290

JOHNSTON COUNTY HERITAGE CENTER
SMITHFIELD, N.C.

JCHC

RNC
373.756
C

REFERENCE

Corinth-Holders
High School
(Zebulon, N.C.)
The corinthian.